

A LONG-TERM COMMITMENT TO
Powerful Genetics

Kunkel Simmentals

DKSR



Annual Production Sale

Feb. 3, 2023

At the Ranch • New Salem, ND • 1 P.M. CST

65 BULLS • 50 BRED HEIFERS

Lot 11 • DKSR MR BULL DOG K524

Dusty & Kayla Kunkel, New Salem, N.D. • (701) 471-5342 • (701) 843-7006

Find videos and catalog online at: www.kunkelsimmentals.com

DVAuction
Broadcasting Real Time Auctions

ALLIED
GENETIC RESOURCES

Kunkel Simmentals

DKSR



*Dusty and Kayla,
Ty and Amber Kunkel*



*Andrew and Rachel Hulm, Travis,
Emily, Charys and Kevin Kunkel*



*Brian and Holly, Willa, Briar,
Marilyn and Lyle Kunkel*

Welcome! WELCOME

On behalf of Kunkel Simmentals, I welcome all of you to our 9th annual bull & female sale. We are a family run operation that raises both purebred and commercial cattle, along with small grains.

The bulls are getting fed a ration that consists of chopped hay, corn silage, distillers, grain corn, and a complete mineral package. All the crops are home grown. The only things that are purchased are the distillers and mineral. We fed the same ration to the bulls for the past couple of years and had excellent feedback on how the bulls held up through the breeding season.

Once again, this year we will be offering free feeding, semen testing and delivery up to 250 miles from New Salem, ND on all the bulls. The bulls will be fed the same ration but will slowly be backed off after the sale. This is done to ensure longevity.

Herd health is a big priority to us. All the calves receive Vista Once SQ, 7-Way/Somnus, and are injected with Long Range in May. At the end of August, they were given BoviShield Gold-One Shot and 7-Way/Somnus. The bulls were weaned on September 23 and received booster shots of Bovi-Shield Gold 5, Somubac, poured with Dectomax, Valbazen, and repoured with Dectomax on 1-8-23. The bred heifers in the offering have been ultrasound tested for pregnancy, poured with Dectomax, and have received Virashield 6 + VL5 HB and first round of Scourguard 4KC. They will be boosted the week of the sale.

Due to all the snow that we have received at the time I am writing this, we decided not to take any individual lot pictures this year. I'm glad I spent a day last fall out in the pasture taking pair pictures. This way you can see what the cows look like. We are still going to shoot videos on each lot in the middle of January. We strongly encourage visitors prior to the sale. The bulls will be at the ranch until February 1st; then they will be moved 1.5 miles north to the sale facility. Watch for signs.

Thank You for your interest in our program. Feel free to contact me with any questions you might have. Visitors are always welcome, as we invite you out to the ranch ahead of time to see the sale offerings for yourself! See you all at the sale!

Sincerely,

Kunkel Simmentals



Dusty & Kayla Kunkel

Home: 701-843-7006

Cell: 701-471-5342

E-mail: kdkunkel@westriv.com

Location of sale:

4351 County Road 85, New Salem, ND 58563

Directions to the sale location:

From I-94 take Exit 127 (New Salem) and go South 1 mile, East ½ mile, South 5 miles following curve on pavement just South of town, then West ½ mile. Watch for signs! The sale facility has blue tin on the roof.

Directions to the Ranch: Viewing of Bulls Prior to Sale Day

From I-94 take Exit 127 (New Salem) and go South 1 mile, East ½ mile, South 6.75 miles following curve on pavement just South of town, turn West at large John Deere mailbox.

Sale Personnel:

Col. Tracy Harl, Auctioneer	402-469-3852
Jeff Thomas, Farm & Ranch Guide	406-581-8859
Scott Ressler, ND Stockmen's Association	701-391-7310
Tony Heins, Cattle Business Weekly	701-400-4435
Todd Finke, Special Assignment	701-240-7711
Marty Ropp, Allied Genetic Resources	406-581-7835
Perry Thomas, ASA SimSpecialist.....	701-370-8336

Hotel Accommodations:

Baymont Inn & Suites (Mandan)	701-663-7401
Ramkota Hotel (Bismarck).....	701-258-7700
Arrowhead Inn (New Salem).....	701-843-7100

Bismarck is served by American, Delta, Frontier and United Airlines.

Color & Polled Guide

Homozygous Black - All calves will be black if mated to a black or non-dilutor red cow.

Heterozygous Black - If mated to a non-dilutor red cow ½ the calves will be black and ½ will be red.

Homozygous Polled - All calves will be polled.

Heterozygous Polled - If mated to a horned cow ½ of the calves will be polled and ½ will be horned.

Non-Dilutor - If mated to a heterozygous black cow, ½ the calves will be black and ½ will be red. If mated to a homozygous black cow, all calves will be black.

Dilutor - If mated to black cow, you might get a grey calf.

Important Notes:

- Free feeding, semen testing and delivery up to 250 miles from New Salem, ND, on all bulls purchased.
- The bred heifers will need to be picked up within a couple of days after the sale due to their calving dates so close to the sale. If you are thinking about buying heifers, we encourage you to bring your trailer with you.
- **WE WILL NOT DELIVER ANY HEIFERS AFTER THE SALE. Buyers are responsible for picking them up or make prior arrangements with Kunkel Simmentals.**
- All EPD's were current as of 12-6-22.
- All cattle sell under the standard terms and conditions of the American Simmental Association. (Available upon request.) At no time shall Kunkel Simmentals be responsible for more than the purchase price of the animal.
- We will be selling 100% possession and interest on all bulls & females sold. We reserve the right to collect 100 units of semen on any of the bulls for in-herd use only. This will be done at the seller's expense and the buyer's convenience. Please contact me if you have any questions.
- Kunkel Simmentals will not be responsible for any lost or stolen items or liable for any personal injury.
- An insurance representative will be available on sale day. We strongly encourage the buyers to take insurance at least through the first breeding season. Full liability is assumed by the buyer when the gavel falls. Kunkel Simmentals is not responsible for injury or accidental death.
- Complimentary donuts and lunch will be served.
- Refreshments after the sale.

Watch for videos online at www.dvauction.com
and www.kunkelsimmentals.com

Catalog and ads designed by
Strommen Livestock Services,
Solen, ND (701) 290-3886



TRAX's Bull Dog G49



MFSR Roundup 665H



BGL Rooster D181B



Bridle Bit Red Rock G9124



DSR Cash 2H



Leachman Cadillac L025A



DKSR Galaxy B108



IPU Red Deputy 25C



GW Copperhead 9196G



Mr SR Highlife G1609



Hart State of War 056C



Colorado Bridle Bit E752

Reference Sires & Herd Sires



Hook's Eagle 6E



Bridle Bit GPS H078

Reference Sires & Herd Sires

Animal Name	Sire	ASA #	Breeds	CED	BW	WW	YW	MCE	Milk	MWW	API	TI
TRAX'S BULL DOG G49	RFS BULLETPROOF B42	3617314	PB SM	8.6	4.6	109.3	175.7	6.6	25.1	79.7	128.8	92.7
MFSR ROUNDUP 665H	CDI HOMETOWN 246A	3697408	PB SM	3.1	5.3	97.2	146.1	1.3	37.3	85.9	126.8	86.9
BGL ROOSTER D181B	RF RED ABSOLUTE 307A	3118120	PB SM	5.2	3.9	89.2	138.5	1.3	26.5	71.1	134.6	84.2
BRIDLE BIT RED ROCK G9124	WS ALL ABOARD B80	3560970	3/4 SM	21.2	-5.3	81.6	125.4	12.3	21.3	62.1	188.1	108.3
DSR CASH 2H	KBHR SNIPER E036	3761023	3/4 SM	17.9	-1.5	74	105.9	11.6	26.8	63.7	143.6	76.5
LEACHMAN CADILLAC L025A	HOOKS TRINITY 9T	2760758	1/2 SM	13.9	-2	73.4	120.9	5.1	28.5	65.2	117.2	76.9
KBHR SNIPER E036	BAR CK HUNTER 3006A	3312030	PB SM	19.7	-2.3	78.6	122.1	10.6	24	63.3	168.5	92.5
GW COPPERHEAD 919G	GW MOVIN ON 183C	3549340	1/2 SM	13.7	-2.3	87.7	140.4	7.6	28	71.8	177.9	103.1
BBS BATMAN F4	LFE THE RIDDLER 323B	3469006	PB SM	9.6	2.6	90.7	157.3	8.8	36.6	81.9	126.5	82.2
MRL BONANZA 173H	HART STATE OF WAR 056C	3942540	PB SM	16.7	-0.5	85.6	135	11.4	32.4	75.2	143.5	85.2
MRL GUNSMOKE 38H	WS PROCLAMATION E202	3942541	PB SM	9.9	3	95	145.3	5.5	29.3	76.8	144.5	88.9
HOOK'S EAGLE 6E	HOOK'S BLACK HAWK 50B	3253742	3/4 SM	14.5	-2.2	101.4	158.1	5.4	17.7	68.3	170.5	104.1
BRIDLE BIT GPS H078	KOCH BIG TIMBER 685D	3724830	PB SM	12.4	-1.5	86.2	135.2	6.3	19.4	62.5	160	90.5
HART STATE OF WAR 056C	WELSH'S WARSAW 312Z	2975543	PB SM	18	-1.2	86.5	137	10.4	33.2	76.4	160.3	89.2
RBS BOISE B63	MR ISHEE CATALYST	2950871	PB SM	13.8	0.3	74.3	95.9	10.4	25.4	62.6	121	74.1
MR SR HIGHLIFE G1609	KBHR HIGH ROAD E283	3568376	PB SM	16	0.8	98.6	147.3	7.9	23.3	72.5	152.8	91.6
TNT WALMART G331	HOOK'S BEACON 56B	3638594	3/4 SM	17.2	-2.5	76.9	115.4	10.1	22.7	61.1	158.2	86.8
POSS ACHIEVEMENT	POSS LASTING IMPACT 3118	3599519	PB AN	18.6	-3.5	83.7	148.1	15.7	18.3	60.1	151.5	90.6
DKSR GALAXY B108	HARVIE JDFWALLBANGER111X	2911929	PB SM	4.7	5	94.6	136.7	0.5	24.8	72	96.5	73.1
IPU DILLY DILLY 7F	IPU 2Y DILLINGER 80B	3633826	PB SM	8.4	1.3	75.9	109.1	5.8	25.2	63.1	115.9	72.8
IPU RED DEPUTY 25C	KUNTZ SHERIFF 8A	3156721	PB SM	5.9	2.8	88.5	139.3	-3.2	24.8	69	134.1	78.3
KR CHECKERS G78	GW MAJOR MOVE 590E	3664916	3/4 SM	8.1	2	82.1	121.3	4.3	32	73	128	79.4
SRF ZOOM 938G	GW MAJOR MOVE 590E	3660374	3/4 SM	14.7	-1.7	72	103	9.7	26.3	62.3	146.4	79.7
WFL MERLIN 018A	LCJ MERLIN T179	3407858	PB AR	15.5	-4.1	81.4	129.6	7.6	37.6	78.2	136.6	97.5

Red Bulls Start Here!

1 **DKSR MR BULL DOG K443**

BD	Color	%Sim	Act. BW	205/Ratio	P/S	EPDs	
3/6/2022	R	PB SM	90	731/NC/TW	P	CE	6.6
						BW	5.4
						WW	101.6
						YW	156.2
						MCE	3.8
						Milk	30
						MWW	80.8
						API	123.2
						TI	84.7

RFS BULLETPROOF B42
TRAX'S BULL DOG G49
MISS TRAXS B479
DKSR MR BULL DOG K443 -4119994
DKSR GALAXY B108
DKSR MS GALAXY G169
HSR MS WESTERN BEEF B800

Homo Polled • Non Diluted
Twin. Maternal sib to Lot 81. Dam's Production: 102 WW ratio.



Lot 3 • DKSR MR BULL DOG K472

2 **DKSR MR BULL DOG K464**

BD	Color	%Sim	Act. BW	205/Ratio	P/S	EPDs	
3/9/2022	R	PB SM	94	744/98	P	CE	11
						BW	1.9
						WW	91.5
						YW	142.9
						MCE	7.9
						Milk	23.3
						MWW	69
						API	130
						TI	82.8

RFS BULLETPROOF B42
TRAX'S BULL DOG G49
MISS TRAXS B479
DKSR MR BULL DOG K464 -4120015
TRAXS RUSHMORE X103
DKSR MS RUSHMORE B138
KR MISS DOLLY U55

Homo Polled • Non Diluted
Dam's Production: 96 BW, 102 YW ratios.

3 **DKSR MR BULL DOG K472**

BD	Color	%Sim	Act. BW	205/Ratio	P/S	EPDs	
3/10/2022	R	PB SM	93	772/102	P	CE	9.8
						BW	2.5
						WW	90.1
						YW	142.8
						MCE	7.7
						Milk	25.3
						MWW	70.3
						API	125.5
						TI	83.1

RFS BULLETPROOF B42
TRAX'S BULL DOG G49
MISS TRAXS B479
DKSR MR BULL DOG K472 -4120023
KWA INTEGRITY 148C
MLC MS REDINTEGRITY E290
MLC MS CONQUEST Y586

Homo Polled • Non Diluted
Dam's Production: 96 BW ratio.



Dam of Lot 7

7 DКСR MR BULL DOG K490

BD 3/14/2022 Color R %Sim PB SM Act. BW 114 205/Ratio 836/110 P/S P

RFS BULLETPROOF B42
 TRAX'S BULL DOG G49
 MISS TRAXS B479
 DКСR MR BULL DOG K490 -4120041
 IPU RED ZONE 82Y
 DКСR MS RED ZONE E119
 BGL MS RED RIDGE B162B

EPDs	
CE	5.3
BW	6.5
WW	103.8
YW	153.1
MCE	4.6
Milk	32.1
MWW	84
API	120.8
TI	85

Homo Polled • Non Diluted

Maternal sib to Lot 73. Dam's Production: 107 WW, 102 YW ratios.



Lot 8 • DКСR MR BULL DOG K493

8 DКСR MR BULL DOG K493

BD 3/15/2022 Color R %Sim PB SM Act. BW 104 205/Ratio 871/115 P/S P

RFS BULLETPROOF B42
 TRAX'S BULL DOG G49
 MISS TRAXS B479
 DКСR MR BULL DOG K493 -4120044
 IPU RED DEPUTY 25C
 DКСR MS DEPUTY F148
 SANDYSARGE PERDITA X0215

EPDs	
CE	5.8
BW	5.3
WW	105.1
YW	165
MCE	2.1
Milk	28.9
MWW	81.5
API	128.1
TI	88.3

Homo Polled • Non Diluted

Dam's Production: 111 WW, 107 YW ratios. #4 Adj. WW Bull!

9 DКСR MR BULL DOG K503

BD 3/17/2022 Color R %Sim PB SM Act. BW 105 205/Ratio 817/108 P/S P

RFS BULLETPROOF B42
 TRAX'S BULL DOG G49
 MISS TRAXS B479
 DКСR MR BULL DOG K503 -4120054
 IPU RED ZONE 82Y
 DКСR MS RED ZONE D113
 DCR MS BEEF MAKER Y33

EPDs	
CE	6.7
BW	5.3
WW	100.3
YW	148.5
MCE	6.5
Milk	30.3
MWW	80.4
API	123.8
TI	84.4

Homo Polled • Non Diluted

Dam's Production: 104 WW ratio.



Lot 10 • DKSR MR BULL DOG K511

10 DKSR MR BULL DOG K511

BD	Color	%Sim	Act. BW	205/Ratio	P/S
3/18/2022	R	PB SM	100	808/106	S

EPDs	
CE	7.6
BW	4.8
WW	96.5
YW	152.1
MCE	4
Milk	35.5
MWW	83.7
API	131.9
TI	86

RFS BULLETPROOF B42
 TRAX'S BULL DOG G49
 MISS TRAXS B479
DKSR MR BULL DOG K511 -4120062
 DKSR WESTERN BEEF Y420
 HSR MS WESTERN BEEF B800
 HSR MS WINCHESTER Y164

Hetero Polled • Scurred • Non Diluted
 Dam's Production: 112 WW, 110 YW ratios.



Lot 11 • DKSR MR BULL DOG K524

11 DKSR MR BULL DOG K524

BD	Color	%Sim	Act. BW	205/Ratio	P/S
3/20/2022	R	PB SM	94	880/116	P

EPDs	
CE	10
BW	2.7
WW	96.9
YW	151.9
MCE	7.3
Milk	29.7
MWW	78.1
API	131.6
TI	88.1

RFS BULLETPROOF B42
 TRAX'S BULL DOG G49
 MISS TRAXS B479
DKSR MR BULL DOG K524 -4120075
 DKSR MR RUSHMORE Z511
 RYMO MS RUSHMORE R01C
 RYMO SHZA STATEMENT A01X

Homo Polled • Non Diluted
 Dam's Production: 98 BW, 108 WW, 104 YW ratios. #1 Adj. WW Bull!

DVAuction
 Broadcasting Real-Time Auctions

Can't make the sale? Let DVAuction bring the sale to you!
 Busy during the sale? Let DVAuction represent your bid!

Visit www.DVAuction.com and Register Today

For General Questions Please Contact Our Office:
 (402) 316-5460 or support @dvauction.com



Lot 12 • DKSR MR BULL DOG K539



Lot 13 • DKSR MR BULL DOG K542

12 DKSR MR BULL DOG K539

BD	Color	%Sim	Act. BW	205/Ratio	P/S	EPDs	
						CE	9.1
3/26/2022	R	PB SM	106	824/109	P	BW	4.2
						WW	95.8
						YW	150.1
						MCE	6.4
						Milk	28.7
						MWW	76.5
						API	130.2
						TI	87

RFS BULLETPROOF B42
 TRAX'S BULL DOG G49
 MISS TRAXS B479
 DKSR MR BULL DOG K539 -4120090
 TT RED ZONE 031C
 DCR MS RED ZONE E203
 DCR MS MOON SHINE C248

Homo Polled • Non Diluted
 Dam's Production: 99 BW, 106 WW ratios.

13 DKSR MR BULL DOG K542

BD	Color	%Sim	Act. BW	205/Ratio	P/S	EPDs	
						CE	10.1
3/26/2022	R	PB SM	100	873/115	P	BW	3
						WW	96.4
						YW	150.7
						MCE	5.3
						Milk	34.5
						MWW	82.7
						API	131.5
						TI	86.3

RFS BULLETPROOF B42
 TRAX'S BULL DOG G49
 MISS TRAXS B479
 DKSR MR BULL DOG K542 -4120093
 KUNTZ SHERIFF 8A
 DKSR MS SHERIFF D105
 HSR MS WESTERN BEEF B800

Hetero Polled • Non Diluted
 Dam's Production: 96 BW, 111 WW, 104 YW ratios. #3 Adj. WW Bull!



Lot 14 • DKSR MR BULL DOG K565

14 DKSR MR BULL DOG K565

BD	Color	%Sim	Act. BW	205/Ratio	P/S	EPDs	
						CE	9.4
4/7/2022	R	3/4 SM	100	839/110	P	BW	3.4
						WW	96.2
						YW	155.4
						MCE	6.8
						Milk	26.7
						MWW	74.8
						API	129.2
						TI	86.9

RFS BULLETPROOF B42
 TRAX'S BULL DOG G49
 MISS TRAXS B479
 DKSR MR BULL DOG K565 -4120116
 GW COMMOTION 277D
 RYMO COMMOTION BEEF C47F
 RYMO MS MAKER N47B

Homo Polled • Non Diluted
 Maternal sib to Lot 82. For being an April born calf, he is keeping up with the rest of the pen.



15 DKSR MR BULL DOG K568

BD	Color	%Sim	Act. BW	205/Ratio	P/S	EPDs	
						CE	12
4/9/2022	R	PB SM	80	769/101	P	BW	1.2
						WW	86.3
						YW	131.3
						MCE	7.1
						Milk	30.4
						MWW	73.4
						API	126.8
						TI	81.5

RFS BULLETPROOF B42
 TRAX'S BULL DOG G49
 MISS TRAXS B479
 DKSR MR BULL DOG K568 -4120119
 KS LITTLE JOHN C85
 DKSR MS LITTLE JOHN G101
 TRAXS CAPTN MORGAN E789

Homo Polled • Non Diluted
 Maternal sib to Lot 66. Dam's Production: 86 BW, 100 WW ratios.



Lot 16 • DKSR MR ROUNDUP K416

16 DKSR MR ROUNDUP K416							EPDs	
BD	Color	%Sim	Act. BW	205/Ratio	P/S		CE	5.3
2/27/2022	R	PB SM	102	763/100	P		BW	4.4
							WW	89.8
							YW	131.6
							MCE	3.6
							Milk	38.2
							MWW	83
							API	123.5
							TI	81.5

CDI HOMETOWN 246A
 MFSR ROUNDUP 665H
 MFSR BIG SKY 351C
 DKSR MR ROUNDUP K416 -4119967
 BCLR RENO B921R
 DKSR MS RENO G130
 DKSR MS RED ZONE B125

Homo Polled • Dilutor Carrier

USE ONLY ON RED COWS!! Dam's Production: 95 BW, 100 WW ratios. Bull has a Disposition Score of 2.

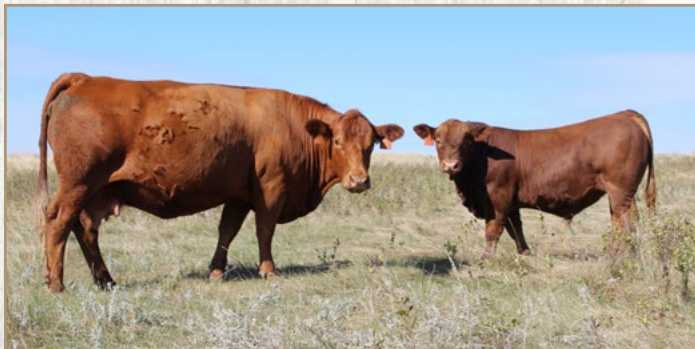

Lot 18 • DKSR MR ROUNDUP K434

17 DKSR MR ROUNDUP K426							EPDs	
BD	Color	%Sim	Act. BW	205/Ratio	P/S		CE	3.9
3/2/2022	R	PB SM	96	723/95	P		BW	5.4
							WW	90.2
							YW	132.8
							MCE	2.1
							Milk	33
							MWW	78
							API	116.9
							TI	77.6

CDI HOMETOWN 246A
 MFSR ROUNDUP 665H
 MFSR BIG SKY 351C
 DKSR MR ROUNDUP K426 -4119977
 DKSR GALAXY B108
 DKSR MS GALAXY F151
 DCR MS GUNNER U319

Homo Polled • Non Diluted

Maternal sib to Lot 89. Dam's Production: 103 YW ratio.

18 DKSR MR ROUNDUP K434							EPDs	
BD	Color	%Sim	Act. BW	205/Ratio	P/S		CE	4.9
3/4/2022	R	PB SM	95	793/104	P		BW	4.3
							WW	92.1
							YW	132.9
							MCE	4.9
							Milk	39
							MWW	85
							API	122.5
							TI	81.6

CDI HOMETOWN 246A
 MFSR ROUNDUP 665H
 MFSR BIG SKY 351C
 DKSR MR ROUNDUP K434 -4119985
 IPU RED ZONE 82Y
 DKSR MS RED ZONE B125
 SRF MISS 37U

Homo Polled • Dilutor Carrier

USE ONLY ON RED COWS!! Dam's Production: 104 WW, 105 YW ratios. Bull has a Disposition Score of 2.



Lot 19 • DKSR MR ROUNDUP K438

19 DKSR MR ROUNDUP K438

BD	Color	%Sim	Act. BW	205/Ratio	P/S
3/4/2022	R	PB SM	103	797/105	P

EPDs	
CE	4.6
BW	5.2
WW	94.1
YW	134.9
MCE	2.5
Milk	38.3
MWW	85.3
API	119.4
TI	81.9

CDI HOMETOWN 246A
 MFSR ROUNDUP 665H
 MFSR BIG SKY 351C
 DKSR MR ROUNDUP K438 -4119989
 IPU RED ZONE 82Y
 DKSR MS RED ZONE B133
 RFS MISS M141

Homo Polled • Non Diluted

Maternal sib to Lot 114. Dam's Production: 111 WW, 108 YW ratios.

20 DKSR MR ROUNDUP K446

BD	Color	%Sim	Act. BW	205/Ratio	P/S
3/6/2022	R	PB SM	109	741/98	P

EPDs	
CE	4.9
BW	5.6
WW	88.1
YW	131.4
MCE	2.8
Milk	28.5
MWW	72.5
API	126.9
TI	80.1

CDI HOMETOWN 246A
 MFSR ROUNDUP 665H
 MFSR BIG SKY 351C
 DKSR MR ROUNDUP K446 -4119997
 DSR SIGNATURE T458
 DKSR MS SIGNATURE X34
 DSR CORAL U3

Homo Polled • Non Diluted

Maternal sib to Lot 107. Dam is going to be 13 years old and still going strong. She's had 11 calves on a 364 day calving interval and stuck AI again for next year.

21 DKSR MR ROUNDUP K456

BD	Color	%Sim	Act. BW	205/Ratio	P/S
3/8/2022	R	PB SM	90	761/100	P

EPDs	
CE	7.2
BW	2.9
WW	90
YW	128.3
MCE	5
Milk	37.9
MWW	82.9
API	128.3
TI	82.9

CDI HOMETOWN 246A
 MFSR ROUNDUP 665H
 MFSR BIG SKY 351C
 DKSR MR ROUNDUP K456 -4120007
 IPU RED ZONE 82Y
 DKSR MS RED ZONE D72
 DKSR MS RUSHMORE Z528

Homo Polled • Non Diluted

Dam's Production: 98 BW, 106 WW, 106 YW ratios.

22 DKSR MR ROUNDUP K474

BD	Color	%Sim	Act. BW	205/Ratio	P/S
3/11/2022	R	PB SM	104	756/100	P

EPDs	
CE	4.5
BW	4.5
WW	85.8
YW	127.7
MCE	0.6
Milk	35.7
MWW	78.5
API	126.1
TI	79.2

CDI HOMETOWN 246A
 MFSR ROUNDUP 665H
 MFSR BIG SKY 351C
 DKSR MR ROUNDUP K474 -4120025
 IPU RED DEPUTY 25C
 DKSR MS DEPUTY F170
 DKSR MS DYNAMITE X2

Homo Polled • Non Diluted

Dam's Production: 104 WW ratio.



Lot 22 • DKSR MR ROUNDUP K474

23 DКСR MR ROUNDUP K522

BD Color %Sim Act. BW 205/Ratio P/S
3/20/2022 R PB SM 101 726/96 P

CDI HOMETOWN 246A
MFSR ROUNDUP 665H
MFSR BIG SKY 351C
DКСR MR ROUNDUP K522 -4120073
IPU RED ZONE 82Y
DКСR MS RED ZONE A515
MFSR STARLIGHT 314T

EPDs	
CE	3.2
BW	5.7
WW	88.8
YW	127.9
MCE	2.6
Milk	36.4
MWW	80.8
API	115
TI	77.4

Homo Polled • Non Diluted

Dam's Production: 109 WW, 110 YW ratios.



Dam of Lot 26

26 DКСR MR ROOSTER K510

BD Color %Sim Act. BW 205/Ratio P/S
3/18/2022 R 3/4 SM 1/4 AR 90 757/100 P

RF RED ABSOLUTE 307A
BGL ROOSTER D181B
BCLR MISS ALL IN B419
DКСR MR ROOSTER K510 -4120061
IPU RED DEPUTY 25C
DКСR MS DEPUTY F113
DКСR MS CONQUEST D10

EPDs	
CE	7.9
BW	2.1
WW	87.2
YW	136
MCE	1.9
Milk	27.2
MWW	70.7
API	141.4
TI	84.6

Homo Polled • Non Diluted

Maternal sib to Lot 85. Dam's Production: 95 BW ratio. Bull has a Disposition Score of 2.

28 DКСR MR ROOSTER K547

BD Color %Sim Act. BW 205/Ratio P/S
3/29/2022 R PB SM 93 816/107 P

RF RED ABSOLUTE 307A
BGL ROOSTER D181B
BCLR MISS ALL IN B419
DКСR MR ROOSTER K547 -4120098
WS ALL ABOARD B80
DКСR MS ALL ABOARD E12
DКСR MS RED ZONE C117

EPDs	
CE	8.9
BW	1.8
WW	92.4
YW	139.7
MCE	4.2
Milk	28.9
MWW	75
API	136.2
TI	89

Hetero Polled • Non Diluted

Dam's Production: 95 BW, 106 WW, 110 YW ratios.

24 DКСR MR ROOSTER K450

BD Color %Sim Act. BW 205/Ratio P/S
3/8/2022 R PB SM 97 745/98 P

RF RED ABSOLUTE 307A
BGL ROOSTER D181B
BCLR MISS ALL IN B419
DКСR MR ROOSTER K450 -4120001
IPU 105L EXCEL 132W
DКСR MS EXCEL Y360
DSR FREE RIDE S726

EPDs	
CE	5.7
BW	3
WW	75.4
YW	115.5
MCE	4.6
Milk	30.5
MWW	68.1
API	127
TI	74.2

Hetero Polled • Dilutor Carrier

USE ONLY ON RED COWS!! Dam's Production: 97 BW, 103 WW, 103 YW ratios.

25 DКСR MR ROOSTER K480

BD Color %Sim Act. BW 205/Ratio P/S
3/13/2022 R PB SM 95 816/107 P

RF RED ABSOLUTE 307A
BGL ROOSTER D181B
BCLR MISS ALL IN B419
DКСR MR ROOSTER K480 -4120031
IPU RED DEPUTY 25C
DКСR MS DEPUTY G242
DКСR MS RUSHMORE A405

EPDs	
CE	7.5
BW	2.4
WW	89.5
YW	137.5
MCE	1.7
Milk	26.2
MWW	70.9
API	135.3
TI	82.8

Homo Polled • Non Diluted

As I am writing these footnotes, it is -15 degrees actual air temp outside and this guy has as much hair as any of them. Bet he's glad he does.

27 DКСR MR ROOSTER K543

BD Color %Sim Act. BW 205/Ratio P/S
3/27/2022 R 5/8 SM 3/8 AR 107 729/96 P

RF RED ABSOLUTE 307A
BGL ROOSTER D181B
BCLR MISS ALL IN B419
DКСR MR ROOSTER K543 -4120094
HXC CONQUEST 4405P
DКСR MS CONQUEST D10
BCLR MISS SHAMWOW B412

EPDs	
CE	6.9
BW	3.1
WW	83.5
YW	130.7
MCE	3.1
Milk	29.1
MWW	70.8
API	128.3
TI	79

Homo Polled • Non Diluted

Maternal sib to Lot 113. Dam's Production: 98 BW, 102 YW ratios.

29 DКСR MR ROOSTER K548

BD Color %Sim Act. BW 205/Ratio P/S
3/29/2022 R PB SM 95 761/NC/TW P

RF RED ABSOLUTE 307A
BGL ROOSTER D181B
BCLR MISS ALL IN B419
DКСR MR ROOSTER K548 -4120099
IPU RED DEPUTY 25C
DКСR MS DEPUTY E131
MICINTOSH RUBY 11Y

EPDs	
CE	1.8
BW	6.3
WW	90.8
YW	138.8
MCE	-1.9
Milk	27
MWW	72.4
API	121.1
TI	77.4

Homo Polled • Non Diluted

Twin. Maternal sib to Lot 93. Dam's Production: 104 YW ratio.

30 - DKSR MR ROOSTER K550

BD	Color	%Sim	Act. BW	205/Ratio	P/S	EPDs	
3/29/2022	R	PB SM	90	760/100	P	CE	6.1
						BW	3.5
						WW	85.6
						YW	130.2
						MCE	1.9
						Milk	28.9
						MWW	71.7
						API	128.5
						TI	79.1

RF RED ABSOLUTE 307A
 BGL ROOSTER D181B
 BCLR MISS ALL IN B419
 DKSR MR ROOSTER K550 -4120101
 IPU RED DEPUTY 25C
 DKSR MS DEPUTY G269
 DKSR MS RED ZONE E102

Homo Polled • Non Diluted

Dam's Production: 95 BW, 101 WW ratios.



Lot 32 • DKSR MR BONANZA K519



Dam of Lot 33 • DKSR MR BONANZA K574

31 - DKSR MR ROOSTER K562

BD	Color	%Sim	Act. BW	205/Ratio	P/S	EPDs	
4/5/2022	R	PB SM	90	847/112	P	CE	8
						BW	2.4
						WW	91.6
						YW	139.1
						MCE	4.6
						Milk	26
						MWW	71.7
						API	139.4
						TI	85.8

RF RED ABSOLUTE 307A
 BGL ROOSTER D181B
 BCLR MISS ALL IN B419
 DKSR MR ROOSTER K562 -4120113
 STAV BIG TIMBER 45D
 HSR MS BIG TIMBER G546
 HSR MS GLACIER D235

Homo Polled • Non Diluted

Dam's Production: 96 BW, 104 WW ratios. #5 Adj. WW Bull!

32 - DKSR MR BONANZA K519

BD	Color	%Sim	Act. BW	205/Ratio	P/S	EPDs	
3/19/2022	R	PB SM	87	751/99	P	CE	13.8
						BW	0.9
						WW	85.4
						YW	133.6
						MCE	9.4
						Milk	31.5
						MWW	74.1
						API	125.6
						TI	80.7

HART STATE OF WAR 056C
 MRL BONANZA 173H
 MRL MISS 6823D
 DKSR MR BONANZA K519 -4120070
 SVS CAPTAIN MORGAN 11Z
 SSLA MORGAN LADY G1906
 SSLA TUITION LADY B1406

Homo Polled • Non Diluted

Dam's Production: 94 BW, 104 WW, 107 YW ratios.

33 - DKSR MR BONANZA K574

BD	Color	%Sim	Act. BW	205/Ratio	P/S	EPDs	
4/12/2022	R	PB SM	87	758/100	P	CE	14.3
						BW	0.4
						WW	80.6
						YW	121
						MCE	8.9
						Milk	30.7
						MWW	71
						API	134
						TI	80

HART STATE OF WAR 056C
 MRL BONANZA 173H
 MRL MISS 6823D
 DKSR MR BONANZA K574 -4120125
 LBR RIGHT FOCUS W271
 NLC C64 COSI
 NLC Y100 YOSI

Homo Polled • Non Diluted

Dam's Production: 101 WW, 100 YW ratios. Here is Mid-April born out of a nice black white face cow.



34 DКСR MR RED ROCK K404

BD	Color	%Sim	Act. BW	205/Ratio	P/S	EPDs	
2/23/2022	R	PB SM	81	784/103	P	CE	16.6
						BW	-1.6
						WW	92.2
						YW	138.1
						MCE	8.8
						Milk	25.2
						MWW	71.2
						API	169.1
						TI	101.7

Homo Polled • Non Diluted
Dam is a first calf heifer.

35 DКСR MR RED ROCK K405

BD	Color	%Sim	Act. BW	205/Ratio	P/S	EPDs	
2/23/2022	R	PB SM	95	822/108	P	CE	13.8
						BW	1.1
						WW	98.5
						YW	149.3
						MCE	8.5
						Milk	24.7
						MWW	73.9
						API	161.7
						TI	100.8

Homo Polled • Non Diluted
Dam is a first calf heifer.

36 DКСR MR RED ROCK K406

BD	Color	%Sim	Act. BW	205/Ratio	P/S	EPDs	
2/23/2022	R	PB SM	78	747/98	P	CE	13.6
						BW	-0.6
						WW	89
						YW	127.8
						MCE	7.8
						Milk	27.5
						MWW	71.9
						API	156.7
						TI	95.7

Hetero Polled • Non Diluted
Dam is a first calf heifer.

37 DКСR MR RED ROCK K409

BD	Color	%Sim	Act. BW	205/Ratio	P/S	EPDs	
2/25/2022	R	PB SM	90	728/96	P	CE	12
						BW	-0.7
						WW	81.7
						YW	126.5
						MCE	4.9
						Milk	28
						MWW	68.8
						API	160.7
						TI	95.1

Homo Polled • Non Diluted
Dam is a first calf heifer.

38 DКСR MR RED ROCK K419

BD	Color	%Sim	Act. BW	205/Ratio	P/S	EPDs	
2/27/2022	R	PB SM	80	706/93	P	CE	14.8
						BW	-1.2
						WW	81.2
						YW	118
						MCE	9.4
						Milk	29
						MWW	69.6
						API	160.2
						TI	94

Homo Polled • Non Diluted
Dam is a first calf heifer.

39 DКСR MR RED ROCK K427

BD	Color	%Sim	Act. BW	205/Ratio	P/S	EPDs	
3/2/2022	R	PB SM	83	691/91	P	CE	14.7
						BW	-0.5
						WW	85
						YW	127.6
						MCE	8
						Milk	24.6
						MWW	67.1
						API	163.3
						TI	95.8

Homo Polled • Non Diluted
Dam is a first calf heifer.

40 DКСR MR CASH K495

BD	Color	%Sim	Act. BW	205/Ratio	P/S	EPDs	
3/15/2022	R	PB SM	94	760/100	P	CE	12.2
						BW	2
						WW	84.5
						YW	118.3
						MCE	8
						Milk	30.6
						MWW	72.8
						API	134.7
						TI	78.9

Homo Polled • Non Diluted
Dam is a first calf heifer.

41 DКСR MR CADILLAC K442

BD	Color	%Sim	Act. BW	205/Ratio	P/S	EPDs	
3/5/2022	R	5/8 SM	90	734/97	P	CE	11
						BW	2.3
						WW	86.7
						YW	131
						MCE	6.9
						Milk	31
						MWW	74.3
						API	113.5
						TI	73.6

Homo Polled • Non Diluted
Dam is a first calf heifer.



Dam of Lot 42



Dam of Lot 43

*Black Bulls
Start Here!*



Lot 45 • DKSR MR BATMAN K461

42 DKSR MR SNIPER K544

BD	Color	%Sim	Act. BW	205/Ratio	P/S
3/27/2022	R	3/4 SM	95	757/100	P

BAR CK HUNTER 3006A
 KBHR SNIPER E036
 KBHR C078
 DKSR MR SNIPER K544 -4120095
 GW MAJOR MOVE 590E
 DSR MY O MY 032H
 DSR MISS VICTORY 611D

EPDs	
CE	11.7
BW	0.8
WW	87.2
YW	136.9
MCE	5.9
Milk	28.8
MWW	72.3
API	138.9
TI	85.6

Homo Polled • Non Diluted

Dam is a first calf heifer. Bull has a Disposition Score of 2.

43 DKSR MR COPPERHEAD K521

BD	Color	%Sim	Act. BW	205/Ratio	P/S
3/20/2022	R	1/2 SM 1/2 AR	85	804/106	P

GW MOVIN ON 183C
 GW COPPERHEAD 919G
 GW MISS DIRCT DRIVE 932E
 DKSR MR COPPERHEAD K521 -4120072
 BROWN AA PREDICTABULL C5748
 DSR UNDERCOVER 051H
 DSR DOUBLE O 5 B467

EPDs	
CE	12.4
BW	-0.5
WW	85.3
YW	134
MCE	7.3
Milk	29
MWW	71.6
API	141
TI	87.8

Homo Polled • Non Diluted

Dam is a first calf heifer.

44 DKSR MR BATMAN K421

BD	Color	%Sim	Act. BW	205/Ratio	P/S
2/28/2022	B	PB SM	77	637/84	P

LFE THE RIDDLER 323B
 BBS BATMAN F4
 BBS BASES LOADED D608
 DKSR MR BATMAN K421 -4119972
 CCR SANTA FE 9349Z
 DKSR MS SANTA FE D4
 SYS MISS FORCE B67

EPDs	
CE	12.8
BW	-0.6
WW	78.3
YW	126.8
MCE	9.9
Milk	27
MWW	66.1
API	129.6
TI	78.1

Homo Black • Homo Polled

Dam's Production: 89 BW ratio.

45 DKSR MR BATMAN K461

BD	Color	%Sim	Act. BW	205/Ratio	P/S
3/9/2022	B	PB SM	97	709/93	P

LFE THE RIDDLER 323B
 BBS BATMAN F4
 BBS BASES LOADED D608
 DKSR MR BATMAN K461 -4120012
 HSR IRISH SPRING B775
 DKSR MS IRISHSPRING D117
 DSR MOON SPICE S794

EPDs	
CE	8.7
BW	2.4
WW	82.2
YW	138.8
MCE	6
Milk	30
MWW	71
API	126.1
TI	76.9

Homo Black • Homo Polled

Dam's Production: 97 BW, 117 YW ratios.



Lot 46 • DKSR MR BATMAN K467

46 DKSR MR BATMAN K467						EPDs	
BD	Color	%Sim	Act. BW	205/Ratio	P/S	CE	6
3/10/2022	B	PB SM	105	767/101	P	BW	4.1
LFE THE RIDDLER 323B						WW	94.5
BBS BATMAN F4						YW	153.5
BBS BASES LOADED D608						MCE	4.9
DKSR MR BATMAN K467 -4120018						Milk	32.5
IPU GLADIATOR 151C						MWW	79.7
DKSR MS GLADIATOR E41						API	121.4
ELLINGSON MS ANSWER Z226						TI	81.1

Homo Black • Homo Polled

Dam's Production: 100 BW, 101 WW, 101 YW ratios.

48 DKSR MR BATMAN K505						EPDs	
BD	Color	%Sim	Act. BW	205/Ratio	P/S	CE	4.7
3/17/2022	B	PB SM	107	876/115	P	BW	5.4
LFE THE RIDDLER 323B						WW	104.6
BBS BATMAN F4						YW	166.5
BBS BASES LOADED D608						MCE	4.6
DKSR MR BATMAN K505 -4120056						Milk	36.5
IPU GLADIATOR 151C						MWW	88.8
DKSR MS GLADIATOR E28						API	121.8
DKSR MS JUSTICE A421						TI	86.8

Homo Black • Homo Polled

Dam's Production: 111 WW, 108 YW ratios. Just look at his growth EPD's. #2 Adj. WW Bull!

50 DKSR MR GUNSMOKE K504						EPDs	
BD	Color	%Sim	Act. BW	205/Ratio	P/S	CE	11.2
3/17/2022	B	PB SM	88	726/96	P	BW	1.3
WS PROCLAMATION E202						WW	86.9
MRL GUNSMOKE 38H						YW	133
MRL MISS 8479F						MCE	5.2
DKSR MR GUNSMOKE K504 -4120055						Milk	27.8
TJ MAIN EVENT 503B						MWW	71.3
NPS MISS F853						API	141.2
WS MISS CATALINA C53						TI	86.5

Homo Black • Homo Polled

Dam's Production: 93 BW, 101 WW, 103 YW ratios.



Lot 47 • DKSR MR BATMAN K494

47 DKSR MR BATMAN K494						EPDs	
BD	Color	%Sim	Act. BW	205/Ratio	P/S	CE	5.8
3/15/2022	B	PB SM	112	766/101	P	BW	4.8
LFE THE RIDDLER 323B						WW	90.2
BBS BATMAN F4						YW	149.5
BBS BASES LOADED D608						MCE	5.3
DKSR MR BATMAN K494 -4120045						Milk	33.1
HSR IRISH SPRING B775						MWW	78.2
DKSR MS IRISH SPRING D18						API	120.2
DKSR MS RED ZONE A436						TI	77.9

Homo Black • Homo Polled

Dam's Production: 103 WW, 105 YW ratios.

49 DKSR MR GUNSMOKE K483						EPDs	
BD	Color	%Sim	Act. BW	205/Ratio	P/S	CE	8.6
3/13/2022	B	PB SM	101	776/102	P	BW	3.8
WS PROCLAMATION E202						WW	88.3
MRL GUNSMOKE 38H						YW	136.5
MRL MISS 8479F						MCE	5
DKSR MR GUNSMOKE K483 -4120034						Milk	27.7
SYS FRONTIER D14						MWW	71.9
SYS MS FRONTIER G174						API	133
SYS MS ENFORCER						TI	82.6

Homo Black • Homo Polled

His dam is such a pet.

51 DKSR MR GUNSMOKE K573						EPDs	
BD	Color	%Sim	Act. BW	205/Ratio	P/S	CE	7
4/11/2022	B	PB SM	98	823/108	P	BW	3.7
WS PROCLAMATION E202						WW	95.6
MRL GUNSMOKE 38H						YW	138
MRL MISS 8479F						MCE	3.7
DKSR MR GUNSMOKE K573 -4120124						Milk	30.7
IPU GLADIATOR 151C						MWW	78.4
DKSR MS GLADIATOR G210						API	125.1
SYS MISS FORCE B67						TI	84.1

Homo Black • Homo Polled

Dam's Production: 97 BW, 103 WW ratios.



Lot 53 • DKSR MR BONANZA K460

52 DKSR MR GUNSMOKE K579

BD	Color	%Sim	Act. BW	205/Ratio	P/S
4/15/2022	B	PB SM	89	700/92	P

WS PROCLAMATION E202
MRL GUNSMOKE 38H
MRL MISS 8479F
DKSR MR GUNSMOKE K579 -4120130
CCR WIDE RANGE 9005A
HSR MS WIDE RANGE D133
HSR MS ZEST B783

EPDs	
CE	10.3
BW	1.3
WW	82.6
YW	128.5
MCE	6.1
Milk	21
MWW	62.2
API	137.7
TI	81.3

Homo Black • Homo Polled • Blaze Face
Maternal sib to Lot 72. Dam's Production: 90 BW ratio.

53 DKSR MR BONANZA K460

BD	Color	%Sim	Act. BW	205/Ratio	P/S
3/9/2022	B	PB SM	92	782/103	P

HART STATE OF WAR 056C
MRL BONANZA 173H
MRL MISS 6823D
DKSR MR BONANZA K460 -4120011
LFE THE RIDDLER 323B
MISS BELL RIDDLER F91
OLF LADY DBM B85

EPDs	
CE	12.7
BW	1.3
WW	91.5
YW	145.5
MCE	9.5
Milk	29.7
MWW	75.4
API	138.5
TI	86.7

Hetero Black • Homo Polled
Dam's Production: 100 BW, 104 WW, 106 YW ratios.

54 DKSR MR BONANZA K557

BD	Color	%Sim	Act. BW	205/Ratio	P/S
4/3/2022	B	PB SM	97	808/106	P

HART STATE OF WAR 056C
MRL BONANZA 173H
MRL MISS 6823D
DKSR MR BONANZA K557 -4120108
IPU GLADIATOR 151C
DKSR MS GLADIATOR G177
DKSR MS IRISHSPRING D164

EPDs	
CE	8.3
BW	3.2
WW	93.4
YW	144.1
MCE	4.8
Milk	32.3
MWW	78.9
API	124.6
TI	81.9

Homo Black • Homo Polled
Dam's Production: 106 WW ratio.



Lot 55 • DKSR MR EAGLE K466

55 DKSR MR EAGLE K466

BD	Color	%Sim	Act. BW	205/Ratio	P/S
3/10/2022	B	PB SM	88	772/102	P

HOOK'S BLACK HAWK 50B
HOOK'S EAGLE 6E
HOOK'S CRYSTAL 1C
DKSR MR EAGLE K466 -4120017
HSR IRISH SPRING B775
DKSR MS IRISHSPRING D164
KR MISS NETTIE U54

EPDs	
CE	10.7
BW	0.3
WW	91.5
YW	146.2
MCE	4.1
Milk	24.4
MWW	70.1
API	153.7
TI	92

Homo Black • Homo Polled
Dam's Production: 100 BW, 103 WW, 100 YW ratios. Bull has a Disposition Score of 2.



Lot 56 • DKSR MR EAGLE K470

56 DKSR MR EAGLE K470

BD	Color	%Sim	Act. BW	205/Ratio	P/S
3/10/2022	B	PB SM	88	788/104	P

HOOK'S BLACK HAWK 50B
HOOK'S EAGLE 6E
HOOK'S CRYSTAL 1C
DKSR MR EAGLE K470 -4120021
IPU GLADIATOR 151C
DKSR MS GLADIATOR F274
SRS U103

EPDs	
CE	10.2
BW	0.6
WW	95.8
YW	145.5
MCE	4.9
Milk	24.6
MWW	72.5
API	146.9
TI	92.8

Homo Black • Homo Polled
Dam's Production: 94 BW, 103 WW, 103 YW ratios.

57 DKS MR EAGLE K484							EPDs	
BD	Color	%Sim	Act. BW	205/Ratio	P/S		CE	6.9
3/13/2022	B	PB SM	94	838/110	P		BW	2.5
							WW	102.1
							YW	154.6
							MCE	0.8
							Milk	26
							MWW	77
							API	141.9
							TI	93.8

Homo Black • Homo Polled
 Dam's Production: 113 WW ratio.

58 DKS MR GPS K415							EPDs	
BD	Color	%Sim	Act. BW	205/Ratio	P/S		CE	9.5
2/27/2022	B	PB SM	94	839/110	P		BW	2.2
							WW	99.4
							YW	156.6
							MCE	6.5
							Milk	29.4
							MWW	79.1
							API	143.5
							TI	91.2

Homo Black • Homo Polled
 Dam is a first calf heifer. This guy ties it all together; great cow family, performance, EPD's, and most of all that herd bull look. Granddam is also the Dam to Lot 48. #7 Adj. WW Bull!

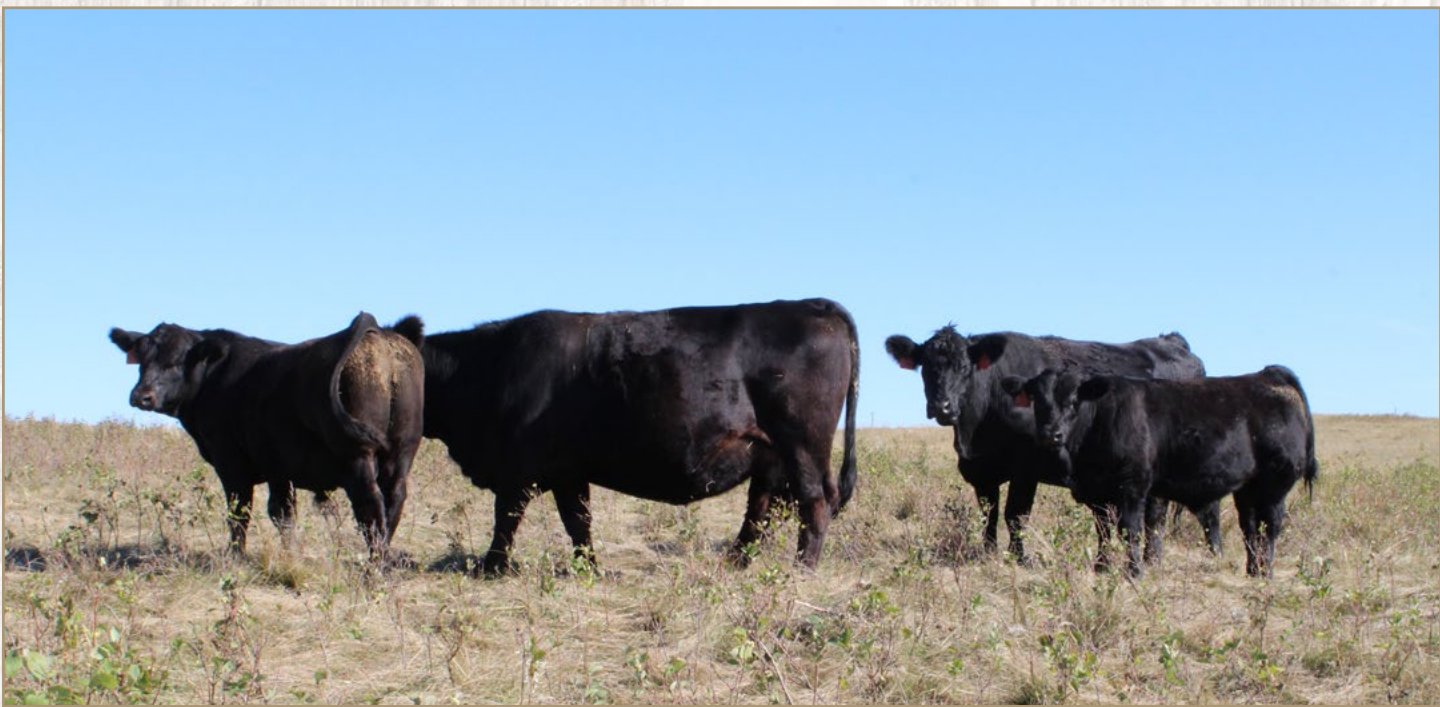

Left to Right: Lot 60 and Lot 59 with their dams.

59 DKS MR GPS K420							EPDs	
BD	Color	%Sim	Act. BW	205/Ratio	P/S		CE	11
2/28/2022	B	PB SM	85	739/97	P		BW	0.5
							WW	78.6
							YW	122.7
							MCE	5.7
							Milk	21.6
							MWW	60.8
							API	139.8
							TI	80.8

Homo Black • Homo Polled
 Dam is a first calf heifer.

60 DKS MR GPS K432							EPDs	
BD	Color	%Sim	Act. BW	205/Ratio	P/S		CE	6.3
3/3/2022	B	PB SM	84	726/96	P		BW	0.2
							WW	81.3
							YW	127.2
							MCE	0
							Milk	20.6
							MWW	61.3
							API	138.4
							TI	83

Homo Black • Homo Polled
 Dam is a first calf heifer. Bull has a disposition score of 2.

Bred Heifers Start Here!

Please bring your trailer to the sale!

The bred heifers will need to be picked up within a couple of days after the sale due to their calving dates so close to the sale. If you are thinking about buying heifers, we encourage you to bring your trailer with you.

Name	ASA#	BRED HEIFER SERVICE SIRES									
		BrdCds	CE	BW	WW	YW	MCE	MILK	MWW	API	TI
BRIDLE BIT RED ROCK G9124	3560970	3/4 SM 1/4 AN	21.2	-5.3	81.6	125.4	12.3	21.3	62.1	188.1	108.3
HART STATE OF WAR 056C	2975543	PB SM	18	-1.2	86.5	137	10.4	33.2	76.4	160.3	89.2
OMF EPIC E27	3317371	PB SM	14.9	-1	96.2	142.3	8.3	21.5	69.6	156.4	94.3
TNT WALMART G331	3638594	3/4 SM 1/4 AN	17.2	-2.5	76.9	115.4	10.1	22.7	61.1	158.2	86.8
DSR CASH 2H	3761023	3/4 SM 1/4 AR	17.9	-1.5	74	105.9	11.6	26.8	63.7	143.6	76.5
DSR CEDARWOOD J30	3899485	3/4 SM 1/8 AN 1/8 AR	12.9	-2.3	80.6	122.7	8	32.5	72.8	147.4	87.6
TT FIREBALL 280B	2859843	1/2 SM 1/2 AR	20.4	-5.1	56.5	82	13.2	32	60.2	140.1	74.9
KESSLERS COMMODORE 6516	3939922	PB AN	15.8	-2.6	103	169.9	10.6	19.2	70.7	146.3	97.3



Bridle Bit Red Rock G9124



Hart State of War 056C



OMF Epic E27



TT Fireball 280B • Pictured at 8 years old



DSR Cash 2H



Kesslers Commodore 6516

66 DKSr MS MERLIN J305							EPDs	
BD	Color	%Sim	Act. BW	205/Ratio	P/S		CE	14.1
2/20/2021	R	1/2 SM 1/2 AR	68	659/99	P		BW	-2.2
							WW	74.9
							YW	111.4
							MCE	6.5
							Milk	37.1
							MWW	74.5
							API	126.5
							TI	80.3

Homo Polled • Non Diluted

Maternal sib to Lot 15. Dam's Production: 86 BW, 100 WW ratios. AI'd on 5/20/2022 to TT Fireball 280B (Reg. #: 2859843). Pasture exposed to: DSR Cedarwood J30 (Reg. #: 3899485) from 6/1/2022 to 8/14/2022. Safe to AI Sire. Due 2/27/2023 with a bull calf.

67 DKSr MS STATE OF WAR J309							EPDs	
BD	Color	%Sim	Act. BW	205/Ratio	P/S		CE	15.5
2/22/2021	B	PB SM	73	657/99	P		BW	-0.6
							WW	85.2
							YW	129.3
							MCE	9.1
							Milk	33.7
							MWW	76.3
							API	148.9
							TI	87

Homo Black • Homo Polled

Pay attention to her due date. Dam's Production: 94 BW, 102 WW ratios. AI'd on 5/20/2022 to Kesslers Commodore 6516 (Reg. #: 3939922). Pasture exposed to: TNT Walmart G331 (Reg. #: 3638594) from 5/27/2022 to 8/14/2022. Pasture Sire Bred. Due 4/25/2023 with a unknown calf.

68 DKSr MS RED ROCK J310							EPDs	
BD	Color	%Sim	Act. BW	205/Ratio	P/S		CE	14.4
2/22/2021	R	PB SM	74	557/84	P		BW	-1.1
							WW	82.3
							YW	129.2
							MCE	6.4
							Milk	22.1
							MWW	63.2
							API	165.3
							TI	94.2

Homo Polled • Non Diluted

Dam's Production: 93 BW ratio. AI'd on 5/28/2022 to TT Fireball 280B (Reg. #: 2859843). Pasture exposed to: DSR Cedarwood J30 (Reg. #: 3899485) from 6/4/2022 to 8/14/2022. Safe to AI Sire. Due 3/7/2023 with a heifer calf.

69 DKSr MS RED ROCK J312							EPDs	
BD	Color	%Sim	Act. BW	205/Ratio	P/S		CE	16
2/23/2021	R	PB SM	61	584/88	P		BW	-3
							WW	70.6
							YW	108.7
							MCE	8.8
							Milk	25.9
							MWW	61.1
							API	166.1
							TI	92.3

Homo Polled • Non Diluted

Dam's Production: 93 BW ratio. AI'd on 5/20/2022 to TT Fireball 280B (Reg. #: 2859843). Pasture exposed to: DSR Cedarwood J30 (Reg. #: 3899485) from 6/1/2022 to 8/14/2022. Pasture Sire Bred. Due 3/18/2023 with a bull calf.

70 DKSr MS CADILLAC J317							EPDs	
BD	Color	%Sim	Act. BW	205/Ratio	P/S		CE	10.2
2/25/2021	R	5/8 SM	77	601/91	P		BW	1.6
							WW	76.2
							YW	106.7
							MCE	7.3
							Milk	31.9
							MWW	69.9
							API	105.3
							TI	68

Homo Polled • Non Diluted

Dam's Production: 97 BW ratio. AI'd on 5/20/2022 to TT Fireball 280B (Reg. #: 2859843). Pasture exposed to: DSR Cedarwood J30 (Reg. #: 3899485) from 6/1/2022 to 8/14/2022. Safe to AI Sire. Due 2/27/2023 with a bull calf.

71 DKSr MS DILLY DILLY J321							EPDs	
BD	Color	%Sim	Act. BW	205/Ratio	P/S		CE	7.8
2/27/2021	R	PB SM	83	623/94	P		BW	3
							WW	77.4
							YW	111.9
							MCE	5.8
							Milk	27.8
							MWW	66.4
							API	118.3
							TI	72.8

Homo Polled • Non Diluted

AI'd on 5/20/2022 to TT Fireball 280B (Reg. #: 2859843). Pasture exposed to: DSR Cedarwood J30 (Reg. #: 3899485) from 6/1/2022 to 8/14/2022. Safe to AI Sire. Due 2/27/2023 with a bull calf.

72 DKS MS BATMAN J336

BD	Color	%Sim	Act. BW	205/Ratio	P/S	EPDs	
3/2/2021	B	PB SM	83	577/87	P	CE	9.3
						BW	1.6
						WW	80.8
						YW	135.2
						MCE	7.2
						Milk	23.6
						MWW	64
						API	128
						TI	77

LFE THE RIDDLER 323B
 BBS BATMAN F4
 BBS BASES LOADED D608
 DKS MS BATMAN J336 -3963398
 CCR WIDE RANGE 9005A
 HSR MS WIDE RANGE D133
 HSR MS ZEST B783

Homo Black • Homo Polled

Maternal sib to Lot 52. Dam's Production: 90 BW ratio. AI'd on 5/20/2022 to Kesslers Commodore 6516 (Reg. #: 3939922). Pasture exposed to: TNT Walmart G331 (Reg. #: 3638594) from 5/27/2022 to 8/14/2022. Pasture Sire Bred. Due 3/17/2023 with a bull calf.

73 DKS MS DEPUTY J354

BD	Color	%Sim	Act. BW	205/Ratio	P/S	EPDs	
3/5/2021	R	PB SM	95	702/106	P	CE	4.5
						BW	5
						WW	90.1
						YW	128.4
						MCE	-0.4
						Milk	32.8
						MWW	77.8
						API	124.7
						TI	76.8

KUNTZ SHERIFF 8A
 IPU RED DEPUTY 25C
 IPU 56U MS. RED LINER 81A
 DKS MS DEPUTY J354 -3963416
 IPU RED ZONE 82Y
 DKS MS RED ZONE E119
 BGL MS RED RIDGE B162B

Homo Polled • Non Diluted

Pay attention to her due date. This heifer would not be leaving if she was bred up early. Maternal sib to Lot 7. Dam's Production: 107 WW, 102 YW ratios. AI'd on 5/20/2022 to TT Fireball 280B (Reg. #: 2859843). Pasture exposed to: DSR Cash 2H (Reg. #: 3761023) from 6/1/2022 to 8/14/2022. Pasture Sire Bred. Due 4/21/2023 with a unknown calf.

ALLOWING YOU ACCESS... All value creation starts with great genetics and every genetic purchase must provide the potential to enhance profitability to this industry. With the expansion of our genetic improvement and customer service opportunities, the Allied mission continuously improves and moves closer to its goal of making our customers more successful and the beef business a more profitable and thus sustainable industry for the future.

You can count on genetics purchased from Allied partners to be the very best in this business, backed by a growing family of Allied service offerings to back that value proposition.

Allied Feeding Partners, LLC and Feeder Cattle Marketing: Cattle generated by Allied owner's customers just have more genetic potential to create profit and we are committed to proving it. Contact Clint Berry 417-844-1009 at Allied Feeding Partners for more information on how to participate in AFP or take advantage of Allied's growing feeder cattle marketing services and value creation opportunities.

All Beef, LLC and Allied Semen and Genetics: Check out our Allied Sire Directory and our industry partner offerings of All Beef sires. Simply the most comprehensive and commercial focused line-up of SimGenetics available. See too our growing list of prime Red Angus and Angus options. Rocky Forseth 406-590-7984

Data Genie: Fast, efficient data services from an experienced data manager can be among the most difficult to access in this business. Talk to Leoma Wells 559-696-4941 about her options for proven information services.

Allied Seedstock Marketing: Corey Wilkins 256-590-2487, Julie Mumin and rest of the genetics marketing team provide the most professional and customer focuses seedstock marketing options available, all backed by the growing list of Allied commercial customer service options.

RightMate, RightChoice and Future Focus Genetic Planning: New and game changing genomic technology powered by Top Genomics LLC combined with experienced consulting to get the most from these options and your genetic investment. The future will demand better genetics, so let's make a plan. Contact Marty Ropp 406-581-7835 for great opportunities.

At the core of the Allied family of businesses is access to the very best genetics and customer service in the beef industry. Becoming full service genetic providers has always been our goal, because it's always been important.



WWW.ALLIEDGENETICRESOURCES.COM

MARTY ROPP
406-581-7835

CLINT BERRY
417-844-1009

ROCKY FORSETH
406-590-7984

COREY WILKINS
256-590-2487

LEOMA WELLS
559-696-4941

RightMate
powered by TOP GENOMICS

RightChoice
powered by TOP GENOMICS

ALLIED
FEEDING PARTNERS LLC

ALL
Beef

SUPERIOR
Livestock Auction

DATA GENIE

74 DКСR MS DEPUTY J357

BD	Color	%Sim	Act. BW	205/Ratio	P/S	EPDs	
3/7/2021	R	PB SM	94	666/100	P	CE	5.1
						BW	4.7
						WW	96.6
						YW	154.9
						MCE	-0.3
						Milk	24.5
						MWW	72.8
						API	124.9
						TI	81.8

KUNTZ SHERIFF 8A
 IPU RED DEPUTY 25C
 IPU 56U MS. RED LINER 81A
 DКСR MS DEPUTY J357 -3963419
 RFS BULLETPROOF B42
 MISS GD NALA F807
 MISS GD A35

Homo Polled • Non Diluted

Dam's Production: 103 WW, 106 YW ratios. AI'd on 5/19/2022 to TT Fireball 280B (Reg. #: 2859843). Pasture exposed to: DSR Cash 2H (Reg. #: 3761023) from 6/1/2022 to 8/14/2022. Safe to AI Sire. Due 2/26/2023 with a heifer calf.

75 DКСR MS CHECKERS J362

BD	Color	%Sim	Act. BW	205/Ratio	P/S	EPDs	
3/7/2021	B	3/4 SM 1/4 AN	94	748/113	P	CE	9.1
						BW	2
						WW	87.1
						YW	127.5
						MCE	4.4
						Milk	26.8
						MWW	70.3
						API	133.3
						TI	82.1

GW MAJOR MOVE 590E
 KR CHECKERS G78
 KR MS 3D Z122
 DКСR MS CHECKERS J362 -3963424
 TRAXS RUSHMORE X103
 DКСR MS RUSHMORE A468
 DSR TEMPTING DESIGN U2

Hetero Black • Homo Polled

Dam's Production: 93 BW ratio. AI'd on 5/19/2022 to OMF Epic E27 (Reg. #: 3317371). Pasture exposed to: TNT Walmart G331 (Reg. #: 3638594) from 5/27/2022 to 8/14/2022. Safe to AI Sire. Due 2/26/2023 with a bull calf.

76 DКСR MS DEPUTY J363

BD	Color	%Sim	Act. BW	205/Ratio	P/S	EPDs	
3/7/2021	R	PB SM	91	838/126	P	CE	3.1
						BW	5.4
						WW	100.2
						YW	141.3
						MCE	-1.1
						Milk	33.2
						MWW	83.3
						API	122.3
						TI	81

KUNTZ SHERIFF 8A
 IPU RED DEPUTY 25C
 IPU 56U MS. RED LINER 81A
 DКСR MS DEPUTY J363 -3963425
 IPU RED ZONE 82Y
 DКСR MS RED ZONE B130
 WS CLEOPATRA W42

Homo Polled • Non Diluted

Dam's Production: 110 WW, 105 YW ratios. #2 Adj. WW and YW Heifer! AI'd on 5/19/2022 to Bridle Bit Red Rock G9124 (Reg. #: 3560970). Pasture exposed to: DSR Cash 2H (Reg. #: 3761023) from 6/1/2022 to 8/14/2022. Pasture Sire Bred. Due 4/2/2023 with a bull calf.

77 DКСR MS DILLY DILLY J368

BD	Color	%Sim	Act. BW	205/Ratio	P/S	EPDs	
3/7/2021	R3/4 SM	3/16 CS 1/16 AR	89	780/117	P	CE	8.7
						BW	2.8
						WW	85.1
						YW	123.8
						MCE	5.6
						Milk	25.7
						MWW	68.2
						API	122.4
						TI	79.8

IPU 2Y DILLINGER 80B
 IPU DILLY DILLY 7F
 IPU MS. PEGGY 121D
 DКСR MS DILLY DILLY J368 -3963430
 WS BEEF MAKER R13
 DКСR MS BEEFMAKER X078
 J26

Homo Polled • Non Diluted

Dam's Production: 101 WW, 103 YW ratios. AI'd on 5/20/2022 to TT Fireball 280B (Reg. #: 2859843). Pasture exposed to: DSR Cedarwood J30 (Reg. #: 3899485) from 6/1/2022 to 8/14/2022. Safe to AI Sire. Due 2/27/2022 with a heifer calf.

78 DКСR MS BATMAN J375

BD	Color	%Sim	Act. BW	205/Ratio	P/S	EPDs	
3/9/2021	B	3/4 SM 1/4 AN	75	569/86	P	CE	9.5
						BW	1.8
						WW	78
						YW	135.1
						MCE	8
						Milk	29
						MWW	67.9
						API	112.3
						TI	71.6

LFE THE RIDDLER 323B
 BBS BATMAN F4
 BBS BASES LOADED D608
 DКСR MS BATMAN J375 -3963437
 SPRINGCREEK GRAND SLAM
 BELL GRAND SLAM F22
 BELL EVERGREEN 558

Homo Black • Homo Polled

Dam's Production: 87 BW ratio. AI'd on 5/20/2022 to OMF Epic E27 (Reg. #: 3317371). Pasture exposed to: TNT Walmart G331 (Reg. #: 3638594) from 5/27/2022 to 8/14/2022. Pasture Sire Bred. Due 3/18/2023 with a heifer calf.

79 DКСR MS BULL DOG J376

BD	Color	%Sim	Act. BW	205/Ratio	P/S	EPDs	
3/9/2021	R	PB SM	85	674/101	P	CE	8.2
						BW	4
						WW	94.7
						YW	151.5
						MCE	7.5
						Milk	34.2
						MWW	81.5
						API	125.1
						TI	83.1

RFS BULLETPROOF B42
 TRAX'S BULL DOG G49
 MISS TRAXS B479
 DКСR MS BULL DOG J376 -3963438
 WFL MR WESTWAY 50X
 DCR MS BL REDGIE B517
 DCR MS VEGAS X380

Hetero Polled • Non Diluted

Dam's Production: 111 WW, 110 YW ratios. AI'd on 5/20/2022 to Bridle Bit Red Rock G9124 (Reg. #: 3560970). Pasture exposed to: DSR Cash 2H (Reg. #: 3761023) from 6/1/2022 to 8/14/2022. Pasture Sire Bred. Due 3/18/2023 with a heifer calf.

80 DKS MS DEPUTY J377

BD	Color	%Sim	Act. BW	205/Ratio	P/S	EPDs	
						CE	7.2
3/9/2021	R	PB SM	94	643/97	P	BW	3.1
						WW	85.7
						YW	139
						MCE	0.7
						Milk	23.6
						MWW	66.4
						API	129
						TI	77.1

Homo Polled • Non Diluted

Dam's Production: 103 WW, 106 YW ratios. AI'd on 5/18/2022 to Bridle Bit Red Rock G9124 (Reg. #: 3560970). Pasture exposed to: DSR Cash 2H (Reg. #: 3761023) from 6/1/2022 to 8/14/2022. Safe to AI Sire. Due 2/25/2023 with a bull calf.

82 DKS MS ROOSTER J381

BD	Color	%Sim	Act. BW	205/Ratio	P/S	EPDs	
						CE	8.6
3/10/2021	R	3/4 SM 1/4 AR	80	621/94	P	BW	2.3
						WW	80.6
						YW	130
						MCE	4.4
						Milk	27.8
						MWW	68.1
						API	133.8
						TI	80.5

Homo Polled • Non Diluted

Maternal sib to Lot 14. AI'd on 5/19/2022 to Bridle Bit Red Rock G9124 (Reg. #: 3560970). Pasture exposed to: DSR Cash 2H (Reg. #: 3761023) from 6/1/2022 to 8/14/2022. Safe to AI Sire. Due 2/26/2023 with a heifer calf.

84 DKS MS ROOSTER J386

BD	Color	%Sim	Act. BW	205/Ratio	P/S	EPDs	
						CE	4.5
3/11/2021	R	PB SM	81	728/110	P	BW	4.4
						WW	92
						YW	138.5
						MCE	0.5
						Milk	31.1
						MWW	77.1
						API	129.2
						TI	81.4

Hetero Polled • Non Diluted

Dam's Production: 108 WW, 103 YW ratios. AI'd on 5/18/2022 to TT Fireball 280B (Reg. #: 2859843). Pasture exposed to: DSR Cash 2H (Reg. #: 3761023) from 6/1/2022 to 8/14/2022. Safe to AI Sire. Due 2/25/2023 with a heifer calf.

81 DKS MS DILLY DILLY J378

BD	Color	%Sim	Act. BW	205/Ratio	P/S	EPDs	
						CE	7.2
3/9/2021	R	PB SM	82	676/102	P	BW	3.8
						WW	84.8
						YW	122.4
						MCE	3.7
						Milk	30.3
						MWW	72.6
						API	118.2
						TI	74.9

Homo Polled • Non Diluted

Maternal sib to Lot 1. Dam's Production: 102 WW ratio. AI'd on 5/20/2022 to TT Fireball 280B (Reg. #: 2859843). Pasture exposed to: DSR Cedarwood J30 (Reg. #: 3899485) from 6/1/2022 to 8/14/2022. Safe to AI Sire. Due 2/27/2023 with a heifer calf.

83 DKS MS DEPUTY J382

BD	Color	%Sim	Act. BW	205/Ratio	P/S	EPDs	
						CE	12.1
3/10/2021	R	PB SM	67	543/82	P	BW	-0.6
						WW	74.1
						YW	114.5
						MCE	3.7
						Milk	20.9
						MWW	57.9
						API	142.1
						TI	75.9

Non Diluted

Dam's Production: 90 BW ratio. AI'd on 5/18/2022 to TT Fireball 280B (Reg. #: 2859843). Pasture exposed to: DSR Cedarwood J30 (Reg. #: 3899485) from 6/1/2022 to 8/14/2022. Safe to AI Sire. Due 2/25/2023 with a heifer calf.

85 DKS MS ROOSTER J392

BD	Color	%Sim	Act. BW	205/Ratio	P/S	EPDs	
						CE	6.6
3/12/2021	R	3/4 SM 1/4 AR	87	668/101	P	BW	3.2
						WW	88.5
						YW	137.5
						MCE	0.9
						Milk	27.3
						MWW	71.5
						API	139
						TI	83.7

Homo Polled • Non Diluted

Maternal sib to Lot 26. Dam's Production: 95 BW ratio. AI'd on 5/19/2022 to TT Fireball 280B (Reg. #: 2859843). Pasture exposed to: DSR Cash 2H (Reg. #: 3761023) from 6/1/2022 to 8/14/2022. Pasture Sire Bred. Due 3/21/2023 with a heifer calf.

86 DКСR MS GALAXY J393

BD	Color	%Sim	Act. BW	205/Ratio	P/S	EPDs	
						CE	6.4
3/13/2021	R	PB SM	98	628/95	P	BW	4.6
						WW	88.7
						YW	135.1
						MCE	3.8
						Milk	19.1
						MWW	63.4
						API	107.9
						TI	72.2

HARVIE JDFWALLBANGER111X
 DКСR GALAXY B108
 DКСR MS DYNAMITE X2
 DКСR MS GALAXY J393 -3963455
 TRAXS RUSHMORE X103
 DКСR MS RUSHMORE B152
 HENKES MISS PISTOL

Homo Polled • Non Diluted

Pay attention to her due date. Dam's Production: 100 BW, 101 YW ratios. AI'd on 5/19/2022 to Bridle Bit Red Rock G9124 (Reg. #: 3560970). Pasture exposed to: DSR Cash 2H (Reg. #: 3761023) from 6/1/2022 to 8/14/2022. Pasture Sire Bred. Due 5/22/2023 with a unknown calf.

88 DКСR MS CHECKERS J400

BD	Color	%Sim	Act. BW	205/Ratio	P/S	EPDs	
						CE	5.3
3/15/2021	R	PB SM	85	602/91	P	BW	3.5
						WW	74.9
						YW	108.4
						MCE	1.1
						Milk	27.9
						MWW	65.3
						API	116.7
						TI	71.9

GW MAJOR MOVE 590E
 KR CHECKERS G78
 KR MS 3D Z122
 DКСR MS CHECKERS J400 -3963462
 IPU EL TIGRE 94C
 HSR MS EL TIGRE E800
 DSR TWINKLE W407

Homo Polled • Non Diluted

AI'd on 5/20/2022 to TT Fireball 280B (Reg. #: 2859843). Pasture exposed to: DSR Cedarwood J30 (Reg. #: 3899485) from 6/1/2022 to 8/14/2022. Pasture Sire Bred. Due 3/20/2023 with a bull calf.

90 DКСR MS ZOOM J405

BD	Color	%Sim	Act. BW	205/Ratio	P/S	EPDs	
						CE	12.7
3/15/2021	R	PB SM	70	631/95	P	BW	-0.5
						WW	70.7
						YW	103.2
						MCE	6.8
						Milk	31.2
						MWW	66.5
						API	144.8
						TI	79.2

GW MAJOR MOVE 590E
 SRF ZOOM 938G
 SRF MISS 526C
 DКСR MS ZOOM J405 -3963467
 BGL ROOSTER D181B
 DКСR MS ROOSTER G247
 DКСR MS SHERIFF D105

Non Diluted

Dam's Production: 96 BW, 102 WW ratios. AI'd on 5/20/2022 to TT Fireball 280B (Reg. #: 2859843). Pasture exposed to: DSR Cedarwood J30 (Reg. #: 3899485) from 6/1/2022 to 8/14/2022. Safe to AI Sire. Due 2/27/2023 with a bull calf.

87 DКСR MS DILLY DILLY J399

BD	Color	%Sim	Act. BW	205/Ratio	P/S	EPDs	
						CE	9.6
3/14/2021	R	PB SM	66	609/92	P	BW	1
						WW	78.1
						YW	111.6
						MCE	5.5
						Milk	27.8
						MWW	66.8
						API	115.8
						TI	73

IPU 2Y DILLINGER 80B
 IPU DILLY DILLY 7F
 IPU MS. PEGGY 121D
 DКСR MS DILLY DILLY J399 -3963461
 DКСR GALAXY B108
 DКСR MS GALAXY G172
 DКСR MS RED ZONE B133

Homo Polled • Non Diluted

Dam's Production: 85 BW ratio. AI'd on 5/20/2022 to TT Fireball 280B (Reg. #: 2859843). Pasture exposed to: DSR Cedarwood J30 (Reg. #: 3899485) from 6/1/2022 to 8/14/2022. Pasture Sire Bred. Due 3/19/2023 with a bull calf.

89 DКСR MS ROOSTER J404

BD	Color	%Sim	Act. BW	205/Ratio	P/S	EPDs	
						CE	4.3
3/15/2021	R	PB SM	88	724/109	P	BW	5.4
						WW	92.2
						YW	136.5
						MCE	1.5
						Milk	27.5
						MWW	73.6
						API	120.5
						TI	78.5

RF RED ABSOLUTE 307A
 BGL ROOSTER D181B
 BCLR MISS ALL IN B419
 DКСR MS ROOSTER J404 -3963466
 DКСR GALAXY B108
 DКСR MS GALAXY F151
 DCR MS GUNNER U319

Hetero Polled • Non Diluted

Maternal sib to Lot 17. Dam's Production: 103 YW ratio. AI'd on 5/20/2022 to Bridle Bit Red Rock G9124 (Reg. #: 3560970). Pasture exposed to: DSR Cash 2H (Reg. #: 3761023) from 6/1/2022 to 8/14/2022. Safe to AI Sire. Due 2/27/2023 with a bull calf.

91 DКСR MS DEPUTY J410

BD	Color	%Sim	Act. BW	205/Ratio	P/S	EPDs	
						CE	10.5
3/16/2021	R	PB SM	77	730/110	P	BW	0.3
						WW	82.6
						YW	126.5
						MCE	4.2
						Milk	26.6
						MWW	67.9
						API	140.2
						TI	80.1

KUNTZ SHERIFF 8A
 IPU RED DEPUTY 25C
 IPU 56U MS. RED LINER 81A
 DКСR MS DEPUTY J410 -3963472
 TRAXS RUSHMORE X103
 DКСR MS RUSHMORE Z564
 DSR QUEEN U223

Homo Polled • Non Diluted

Dam's Production: 95 BW, 103 WW, 101 YW ratios. AI'd on 5/20/2022 to TT Fireball 280B (Reg. #: 2859843). Pasture exposed to: DSR Cash 2H (Reg. #: 3761023) from 6/1/2022 to 8/14/2022. Pasture Sire Bred. Due 3/19/2023 with a bull calf.

92 DКСR MS ROOSTER J415							EPDs	
BD	Color	%Sim	Act. BW	205/Ratio	P/S		CE	6.4
3/16/2021	R	PB SM	78	607/91	P		BW	2.7
							WW	88.2
							YW	133
							MCE	-1.2
							Milk	25.5
							MWW	69.6
							API	128.9
							TI	81

Homo Polled • Non Diluted

AI'd on 5/20/2022 to Bridle Bit Red Rock G9124 (Reg. #: 3560970). Pasture exposed to: DSR Cash 2H (Reg. #: 3761023) from 6/1/2022 to 8/14/2022. Pasture Sire Bred. Due 3/19/2023 with a bull calf.

94 DКСR MS DILLY DILLY J426							EPDs	
BD	Color	%Sim	Act. BW	205/Ratio	P/S		CE	10.7
3/19/2021	R	PB SM	72	605/91	P		BW	1.1
							WW	77.7
							YW	118.6
							MCE	5.8
							Milk	23.8
							MWW	62.6
							API	139.9
							TI	81.2

Homo Polled • Non Diluted

Dam's Production: 91 BW ratio. AI'd on 5/21/2022 to TT Fireball 280B (Reg. #: 2859843). Pasture exposed to: DSR Cedarwood J30 (Reg. #: 3899485) from 6/1/2022 to 8/14/2022. Safe to AI Sire. Due 2/28/2023 with a heifer calf.

96 DКСR MS BATMAN J429							EPDs	
BD	Color	%Sim	Act. BW	205/Ratio	P/S		CE	7.8
3/19/2021	B	PB SM	78	660/99	P		BW	2.3
							WW	88.6
							YW	141.3
							MCE	6.7
							Milk	33.8
							MWW	78.1
							API	120.1
							TI	78

Homo Black • Homo Polled

Dam's Production: 89 BW, 100 WW, 104 YW ratios. AI'd on 5/20/2022 to OMF Epic E27 (Reg. #: 3317371). Pasture exposed to: TNT Walmart G331 (Reg. #: 3638594) from 5/27/2022 to 8/14/2022. Pasture Sire Bred. Due 3/19/2023 with a heifer calf.

93 DКСR MS ROOSTER J421							EPDs	
BD	Color	%Sim	Act. BW	205/Ratio	P/S		CE	0.9
3/18/2021	R	PB SM	98	677/102	P		BW	7.1
							WW	93.1
							YW	142.8
							MCE	-2.6
							Milk	27.3
							MWW	73.8
							API	120.8
							TI	77.8

Homo Polled • Non Diluted

Maternal sib to Lot 29. Dam's Production: 104 YW ratio. AI'd on 5/20/2022 to Bridle Bit Red Rock G9124 (Reg. #: 3560970). Pasture exposed to: DSR Cedarwood J30 (Reg. #: 3899485) from 6/1/2022 to 8/14/2022. Pasture Sire Bred. Due 3/19/2023 with a bull calf.

95 DКСR MS DILLY DILLY J428							EPDs	
BD	Color	%Sim	Act. BW	205/Ratio	P/S		CE	6.5
3/19/2021	R	PB SM	87	748/113	P		BW	3.1
							WW	86.9
							YW	119.4
							MCE	3.3
							Milk	27.4
							MWW	70.9
							API	109.4
							TI	76.5

Homo Polled • Non Diluted

Dam's Production: 105 WW, 100 YW ratios. AI'd on 5/19/2022 to TT Fireball 280B (Reg. #: 2859843). Pasture exposed to: DSR Cedarwood J30 (Reg. #: 3899485) from 6/1/2022 to 8/14/2022. Safe to AI Sire. Due 2/26/2023 with a bull calf.

97 DКСR MS ROOSTER J431							EPDs	
BD	Color	%Sim	Act. BW	205/Ratio	P/S		CE	5.3
3/19/2021	R	PB SM	87	484/NC/TW	P		BW	4.2
							WW	88.2
							YW	127.1
							MCE	3
							Milk	30
							MWW	74
							API	123.2
							TI	78.8

Homo Polled • Non Diluted

Twin sister to Lot 98 and Dam raised both of them. Dam's Production: 102 WW, 100 YW ratios. AI'd on 5/20/2022 to Bridle Bit Red Rock G9124 (Reg. #: 3560970). Pasture exposed to: DSR Cash 2H (Reg. #: 3761023) from 6/1/2022 to 8/14/2022. Pasture Sire Bred. Due 3/31/2023 with a bull calf.

98 DКСR MS ROOSTER J432

BD	Color	%Sim	Act. BW	205/Ratio	P/S	EPDs	
3/19/2021	R	PB SM	87	497/NC/TW	P	CE	5.3
						BW	4.2
						WW	88.2
						YW	127.1
						MCE	3
						Milk	30
						MWW	74
						API	123.2
						TI	78.8

Homo Polled • Non Diluted

Twin sister to Lot 97 and Dam raised both of them. Dam's Production: 102 WW, 100 YW ratios. AI'd on 5/19/2022 to Bridle Bit Red Rock G9124 (Reg. #: 3560970). Pasture exposed to: DSR Cash 2H (Reg. #: 3761023) from 6/1/2022 to 8/14/2022. Safe to AI Sire. Due 2/26/2023 with a bull calf.

99 DКСR MS DEPUTY J439

BD	Color	%Sim	Act. BW	205/Ratio	P/S	EPDs	
3/21/2021	R	PB SM	95	649/98	P	CE	4.8
						BW	4.7
						WW	90
						YW	137.9
						MCE	0.7
						Milk	33.8
						MWW	78.7
						API	126.6
						TI	77.4

Homo Polled • Non Diluted

Dam's Production: 106 WW, 107 YW ratios. AI'd on 5/20/2022 to TT Fireball 280B (Reg. #: 3859843). Pasture exposed to: DSR Cash 2H (Reg. #: 3761023) from 6/1/2022 to 8/14/2022. Safe to AI Sire. Due 2/27/2023 with a bull calf.

100 DКСR MS ROOSTER J444

BD	Color	%Sim	Act. BW	205/Ratio	P/S	EPDs	
3/21/2021	R	PB SM	93	750/113	P	CE	6.7
						BW	3.9
						WW	92
						YW	139.3
						MCE	3.4
						Milk	22.5
						MWW	68.4
						API	128.4
						TI	81.6

Homo Polled • Non Diluted

AI'd on 5/20/2022 to Bridle Bit Red Rock G9124 (Reg. #: 3560970). Pasture exposed to: DSR Cash 2H (Reg. #: 3761023) from 6/1/2022 to 8/14/2022. Safe to AI Sire. Due 2/27/2023 with a bull calf.

101 DКСR MS CHECKERS J446

BD	Color	%Sim	Act. BW	205/Ratio	P/S	EPDs	
3/22/2021	B	PB SM	88	562/85	P	CE	6.8
						BW	3.3
						WW	68.2
						YW	104.6
						MCE	3.7
						Milk	26.9
						MWW	61
						API	118.5
						TI	68

Hetero Black

Dam's Production: 100 BW ratio. AI'd on 5/20/2022 to OMF Epic E27 (Reg. #: 3317371). Pasture exposed to: TNT Walmart G331 (Reg. #: 3638594) from 5/27/2022 to 8/14/2022. Safe to AI Sire. Due 2/27/2023 with a bull calf.

102 DКСR MS ZOOM J448

BD	Color	%Sim	Act. BW	205/Ratio	P/S	EPDs	
3/22/2021	R	PB SM	83	661/100	P	CE	11.9
						BW	1.1
						WW	85.6
						YW	124.3
						MCE	7
						Milk	25.1
						MWW	67.9
						API	144
						TI	85.7

Homo Polled • Non Diluted

Dam's Production: 100 WW, 102 YW ratios. AI'd on 5/20/2022 to TT Fireball 280B (Reg. #: 3859843). Pasture exposed to: DSR Cedarwood J30 (Reg. #: 3899485) from 6/1/2022 to 8/14/2022. Safe to AI Sire. Due 2/27/2023 with a heifer calf.

103 DКСR MS CHECKERS J452

BD	Color	%Sim	Act. BW	205/Ratio	P/S	EPDs	
3/24/2021	R 3/4 SM 1/4 AN		89	630/95	P	CE	8.5
						BW	3
						WW	80.8
						YW	126.2
						MCE	4.9
						Milk	29.9
						MWW	70.2
						API	127.8
						TI	79.2

Homo Polled • Non Diluted

AI'd on 5/20/2022 to Bridle Bit Red Rock G9124 (Reg. #: 3560970). Pasture exposed to: DSR Cash 2H (Reg. #: 3761023) from 6/1/2022 to 8/14/2022. Pasture Sire Bred. Due 3/20/2023 with a bull calf.

104 DКСR MS SNIPER J455

BD 3/25/2021 Color R %Sim PB SM Act. BW 78 205/Ratio 643/97 P/S P

BAR CK HUNTER 3006A
 KBHR SNIPER E036
 KBHR C078
 DКСR MS SNIPER J455 -3963517
 HOOK'S DELEGATE 64D
 DSR PATIMA 953G
 DSR MISS CADI 605D

EPDs	
CE	15
BW	-0.3
WW	82
YW	126.1
MCE	9
Milk	30.2
MWW	71.2
API	155
TI	89.8

Homo Polled • Non Diluted

Pay attention to her due date. Dam's Production: 101 WW ratio. AI'd on 5/20/2022 to TT Fireball 280B (Reg. #: 3859843). Pasture exposed to: DSR Cash 2H (Reg. #: 3761023) from 6/1/2022 to 8/14/2022. Pasture Sire Bred. Due 4/29/2023 with a unknown calf.

106 DКСR MS GALAXY J465

BD 3/31/2021 Color R %Sim PB SM Act. BW 89 205/Ratio 623/94 P/S P

HARVIE JDFWALLBANGER111X
 DКСR GALAXY B108
 DКСR MS DYNAMITE X2
 DКСR MS GALAXY J465 -3963527
 IPU 105L EXCEL 132W
 DКСR MS EXCEL Y421
 DSR STAR BRITE T367

EPDs	
CE	5.3
BW	4.1
WW	78.5
YW	116.9
MCE	3.6
Milk	24.6
MWW	63.8
API	110.7
TI	68.2

Non Diluted

Dam's Production: 95 BW ratio. AI'd on 5/20/2022 to TT Fireball 280B (Reg. #: 3859843). Pasture exposed to: DSR Cedarwood J30 (Reg. #: 3899485) from 6/1/2022 to 8/14/2022. Safe to AI Sire. Due 2/27/2023 with a heifer calf.

105 DКСR MS DEPUTY J457

BD 3/25/2021 Color R %Sim PB SM Act. BW 92 205/Ratio 716/108 P/S P

KUNTZ SHERIFF 8A
 IPU RED DEPUTY 25C
 IPU 56U MS. RED LINER 81A
 DКСR MS DEPUTY J457 -3963519
 BCLR SHAMWOW W611
 BCLR MISS SHAMWOW B412
 BCLR MISS WENDI W917

EPDs	
CE	6.3
BW	4.2
WW	94.8
YW	145.3
MCE	-0.1
Milk	30
MWW	77.4
API	138.4
TI	85.1

Homo Polled • Non Diluted

Dam's Production: 100 BW, 108 WW, 107 YW ratios. AI'd on 5/21/2022 to TT Fireball 280B (Reg. #: 3859843). Pasture exposed to: DSR Cash 2H (Reg. #: 3761023) from 6/1/2022 to 8/14/2022. Pasture Sire Bred. Due 3/20/2023 with a bull calf.

107 DКСR MS DEPUTY J471

BD 4/2/2021 Color R %Sim PB SM Act. BW 87 205/Ratio 762/115 P/S P

KUNTZ SHERIFF 8A
 IPU RED DEPUTY 25C
 IPU 56U MS. RED LINER 81A
 DКСR MS DEPUTY J471 -3963533
 DSR SIGNATURE T458
 DКСR MS SIGNATURE X34
 DSR CORAL U3

EPDs	
CE	7.6
BW	3.4
WW	85.7
YW	126.4
MCE	1.2
Milk	22.7
MWW	65.5
API	134.5
TI	78

Homo Polled • Non Diluted

Maternal sib to Lot 20. AI'd on 5/20/2022 to TT Fireball 280B (Reg. #: 3859843). Pasture exposed to: DSR Cedarwood J30 (Reg. #: 3899485) from 6/1/2022 to 8/14/2022. Safe to AI Sire. Due 2/27/2023 with a bull calf.



108 DKS MS BATMAN J473

BD	Color	%Sim	Act. BW	205/Ratio	P/S	EPDs	
4/5/2021	B	PB SM	72	640/96	P	CE	11.5
						BW	0.3
						WW	76.8
						YW	124.3
						MCE	10.3
						Milk	33
						MWW	71.4
						API	127.1
						TI	74.3

LFE THE RIDDLER 323B
 BBS BATMAN F4
 BBS BASES LOADED D608
 DKS MS BATMAN J473 -3963535
 TNT TANKER U263
 HSR MS TANKER A165
 HSR MS TOUCHDOWN X687

Homo Black • Homo Polled

Dam's Production: 95 BW, 101 WW ratios. AI'd on 5/20/2022 to OMF Epic E27 (Reg. #: 3317371). Pasture exposed to: TNT Walmart G331 (Reg. #: 3638594) from 5/27/2022 to 8/14/2022. Pasture Sire Bred. Due 3/18/2023 with a heifer calf.

110 DKS MS CHECKERS J477

BD	Color	%Sim	Act. BW	205/Ratio	P/S	EPDs	
4/7/2021	R	PB SM	100	550/83	P	CE	4.5
						BW	4.9
						WW	84.9
						YW	130.4
						MCE	1.9
						Milk	26.8
						MWW	69.2
						API	107.2
						TI	73.8

GW MAJOR MOVE 590E
 KR CHECKERS G78
 KR MS 3D Z122
 DKS MS CHECKERS J477 -3963539
 COME AS U R RED ROCKET
 DKS MS RED ROCKET E77
 DKS MS HIGH STAKES Z523

Non Diluted

AI'd on 5/19/2022 to TT Fireball 280B (Reg. #: 3859843). Pasture exposed to: DSR Cedarwood J30 (Reg. #: 3899485) from 6/1/2022 to 8/14/2022. Safe to AI Sire. Due 2/26/2023 with a bull calf.

112 DKS MS ROOSTER J480

BD	Color	%Sim	Act. BW	205/Ratio	P/S	EPDs	
4/11/2021	R	PB SM	92	696/105	P	CE	5.4
						BW	4.1
						WW	88.1
						YW	132.6
						MCE	0.9
						Milk	28.3
						MWW	72.3
						API	131
						TI	80.6

RF RED ABSOLUTE 307A
 BGL ROOSTER D181B
 BCLR MISS ALL IN B419
 DKS MS ROOSTER J480 -3963542
 IPU RED DEPUTY 25C
 DKS MS DEPUTY E155
 DKS MS RED ZONE A439

Homo Polled • Non Diluted

Dam's Production: 103 WW, 100 YW ratios. AI'd on 5/19/2022 to TT Fireball 280B (Reg. #: 3859843). Pasture exposed to: DSR Cash 2H (Reg. #: 3761023) from 6/1/2022 to 8/14/2022. Safe to AI Sire. Due 2/26/2023 with a heifer calf.

109 DKS MS DEPUTY J474

BD	Color	%Sim	Act. BW	205/Ratio	P/S	EPDs	
4/7/2021	R	PB SM	87	633/95	P	CE	5.2
						BW	3.4
						WW	74.2
						YW	109.8
						MCE	1.4
						Milk	29.5
						MWW	66.6
						API	118.5
						TI	67.7

KUNTZ SHERIFF 8A
 IPU RED DEPUTY 25C
 IPU 56U MS. RED LINER 81A
 DKS MS DEPUTY J474 -3963536
 ANKONIAN RED CAESAR
 MFSR CEASAR 818Z
 MFSR ROD 217U

Non Diluted

Dam's Production: 101 WW ratio. AI'd on 5/20/2022 to TT Fireball 280B (Reg. #: 3859843). Pasture exposed to: DSR Cedarwood J30 (Reg. #: 3899485) from 6/1/2022 to 8/14/2022. Safe to AI Sire. Due 2/27/2023 with a bull calf.

111 DKS MS DEPUTY J479

BD	Color	%Sim	Act. BW	205/Ratio	P/S	EPDs	
4/10/2021	R	PB SM	88	829/125	P	CE	4.7
						BW	4.8
						WW	100.1
						YW	148.1
						MCE	-0.3
						Milk	30.9
						MWW	81
						API	136.9
						TI	88.4

KUNTZ SHERIFF 8A
 IPU RED DEPUTY 25C
 IPU 56U MS. RED LINER 81A
 DKS MS DEPUTY J479 -3963541
 CDI AMBITION 255C
 BCLR MISS AMBITION E733
 BCLR MISS WENDI W917

Homo Polled • Non Diluted

Pay attention to her due date. Dam's Production: 111 WW, 112 YW ratios. #3 overall heifer for both Adj. WW and YW. AI'd on 5/19/2022 to TT Fireball 280B (Reg. #: 3859843). Pasture exposed to: DSR Cash 2H (Reg. #: 3761023) from 6/1/2022 to 8/14/2022. Pasture Sire Bred. Due 4/12/2023 with a unknown calf.

113 DKS MS ROOSTER J483

BD	Color	%Sim	Act. BW	205/Ratio	P/S	EPDs	
4/18/2021	R	5/8 SM 3/8 AR	86	646/97	P	CE	8.3
						BW	2.2
						WW	84.6
						YW	134.5
						MCE	3.9
						Milk	29
						MWW	71.2
						API	132.5
						TI	81.2

RF RED ABSOLUTE 307A
 BGL ROOSTER D181B
 BCLR MISS ALL IN B419
 DKS MS ROOSTER J483 -3963545
 HXC CONQUEST 4405P
 DKS MS CONQUEST D10
 BCLR MISS SHAMWOW B412

Homo Polled • Non Diluted

Maternal sib to Lot 27. Dam's Production: 98 BW, 102 YW ratios. AI'd on 5/20/2022 to Bridle Bit Red Rock G9124 (Reg. #: 3560970). Pasture exposed to: DSR Cash 2H (Reg. #: 3761023) from 6/1/2022 to 8/14/2022. Safe to AI Sire. Due 2/27/2023 with a bull calf.

114 DКСR MS ROOSTER J484

BD	Color	%Sim	Act. BW	205/Ratio	P/S	EPDs	
4/18/2021	R	PB SM	90	828/125	P	CE	6
						BW	4.4
						WW	91.7
						YW	129.3
						MCE	2.5
						Milk	32.9
						MWW	78.7
						API	123.3
						TI	81.3

RF RED ABSOLUTE 307A

BGL ROOSTER D181B

BCLR MISS ALL IN B419

DKSR MS ROOSTER J484 -3963546

IPU RED ZONE 82Y

DKSR MS RED ZONE B133

RFS MISS M141

Homo Polled • Non Diluted

Pay attention to her due date. Maternal sib to Lot 19. Dam's Production: 111 WW, 108 YW ratios. AI'd on 5/20/2022 to Bridle Bit Red Rock G9124 (Reg. #: 3560970). Pasture exposed to: DSR Cash 2H (Reg. #: 3761023) from 6/1/2022 to 8/14/2022. Pasture Sire Bred. Due 4/22/2023 with a unknown calf.

115 DКСR MS BATMAN J487

BD	Color	%Sim	Act. BW	205/Ratio	P/S	EPDs	
4/20/2021	B	PB SM	82	674/101	P	CE	9.3
						BW	1.8
						WW	82.7
						YW	139.9
						MCE	7.2
						Milk	31.9
						MWW	73.2
						API	124.1
						TI	77

LFE THE RIDDLER 323B

BBS BATMAN F4

BBS BASES LOADED D608

DKSR MS BATMAN J487 -3963549

HSR IRISH SPRING B775

DKSR MS IRISH SPRING D85

MISS GD ZN96

Homo Black • Hetero Polled

Dam's Production: 96 BW ratio. AI'd on 5/19/2022 to OMF Epic E27 (Reg. #: 3317371). Pasture exposed to: TNT Walmart G331 (Reg. #: 3638594) from 5/27/2022 to 8/14/2022. Pasture Sire Bred. Due 3/17/2023 with a bull calf.

116 DКСR MS BATMAN J494

BD	Color	%Sim	Act. BW	205/Ratio	P/S	EPDs	
4/27/2021	B	3/4 SM 1/4 AN	80	579/87	P	CE	11
						BW	2.1
						WW	85.2
						YW	143.5
						MCE	7.9
						Milk	32.1
						MWW	74.6
						API	118.1
						TI	76.2

LFE THE RIDDLER 323B

BBS BATMAN F4

BBS BASES LOADED D608

DKSR MS BATMAN J494 -3963556

KG HIGH REGARD 2073

MISS GD MOANA F820

MISS GD Z165

Homo Black • Homo Polled

Dam's Production: 96 BW, 101 YW ratios. AI'd on 5/21/2022 to Hart State of War 056C (Reg. #: 2975543). Pasture exposed to: TNT Walmart G331 (Reg. #: 3638594) from 5/27/2022 to 8/14/2022. Pasture Sire Bred. Due 3/18/2023 with a heifer calf.

*Thank you for
your continued
interest and
business!*



Introducing intriguing new herdsires with

Powerful Genetics



IPU Red Ink 118J • ASA#: 4117819

WLB Top Tier 456G X BGS/BM Captain Scream 63D

CE	BW	WW	YW	MCE	MM	MWW	Stay	API	TI
8.8	2.9	74.9	105.5	5.1	26.8	64.2	15.2	108.8	68.4

Look for progeny out of these herdsires in next year's sale!



TNT Dignify J457 • ASA#: 3942476

IR Imperial D948 X WS Prime Time B6

CE	BW	WW	YW	MCE	MM	MWW	Stay	API	TI
12.9	-0.2	77.2	127.8	6.6	25.9	64.5	19.2	165.9	90.8



IPU Rawhide 59J • ASA#: 4117818

SVS Betts 808F X LRX Uncle Jeffrey 56A

CE	BW	WW	YW	MCE	MM	MWW	Stay	API	TI
5.0	5.4	93.3	141.7	2.2	25.4	72.0	13.7	93.2	70.7

Kunkel Simmentals
DKSR

Kunkel Simmentals
DKSR

Dusty and Kayla Kunkel
4513 County Road 85
New Salem, ND 58563

Dated material: Please deliver immediately!

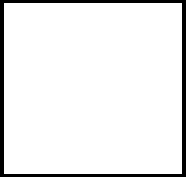

Return service requested

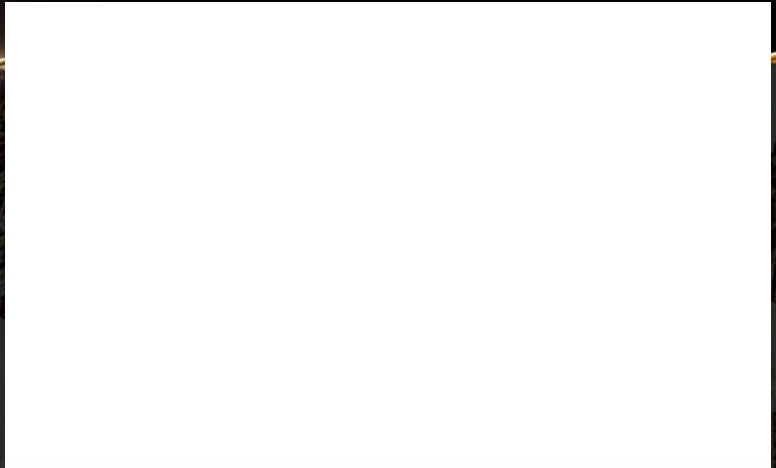

Lot 6 - DKSR MR BULL DOG K489